

PAUL NEAGU ESTATE

VISUAL JOURNAL: SEPT - 1991

Reference No.

PNE 80.001

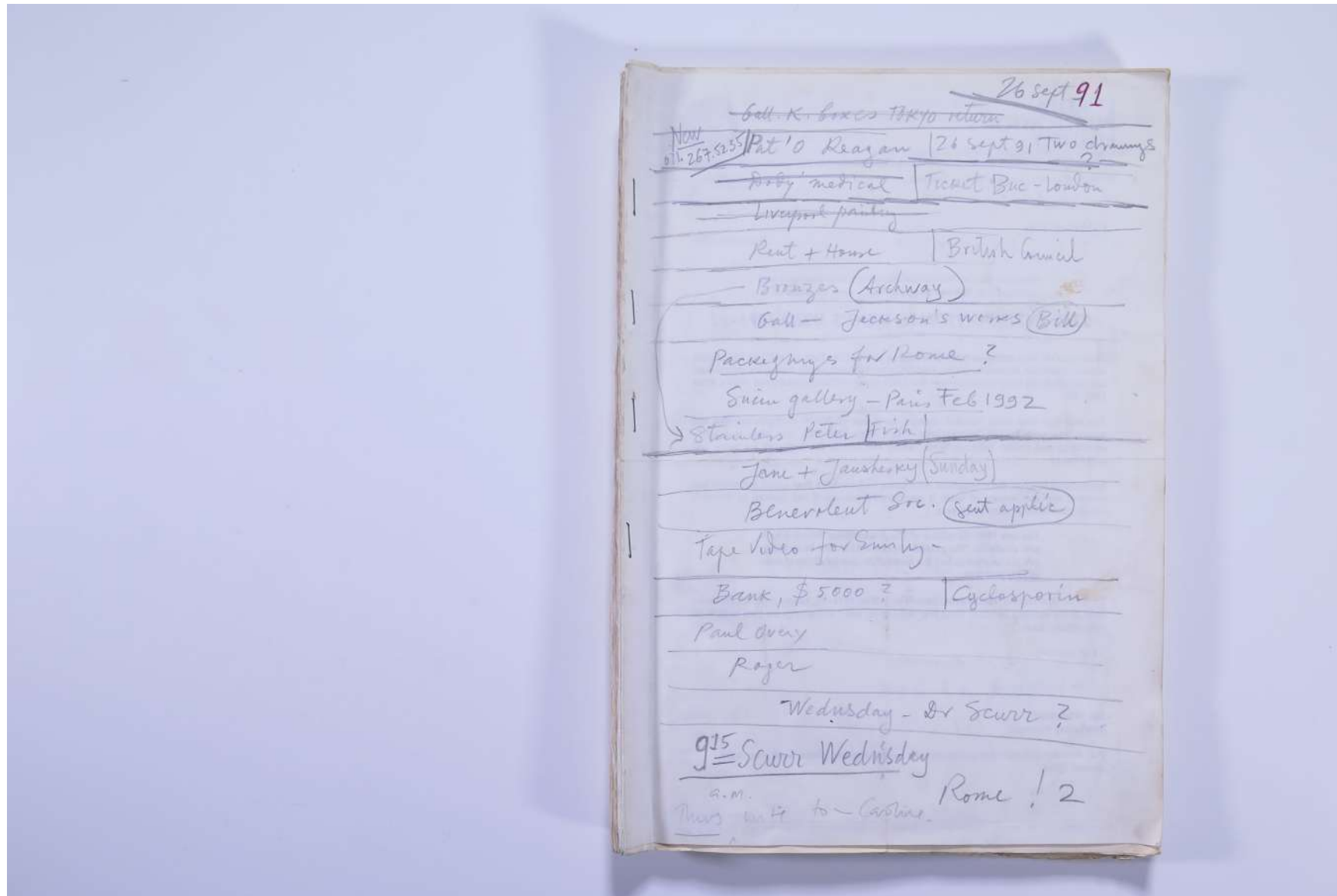

Usage terms: © Estate of Paul Neagu. No copying, republication, modification or any other unauthorised use is allowed for material © **PAUL NEAGU ESTATE**.

For further use of this material please seek formal permission from the **PAUL NEAGU ESTATE**.

PAUL NEAGU ESTATE

VISUAL JOURNAL: SEPT - 1991

Reference No.

PNE 80.002

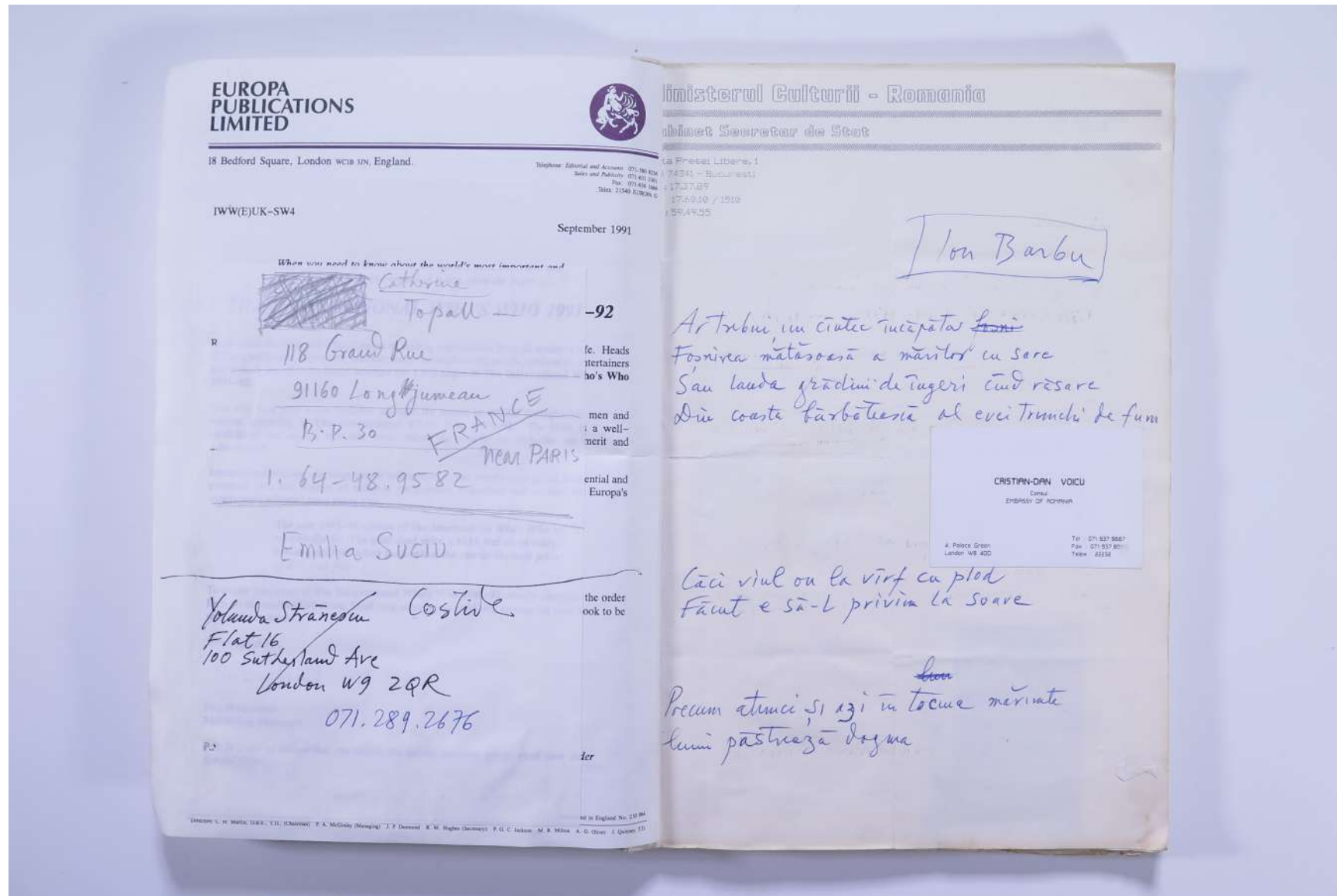

Usage terms: © Estate of Paul Neagu. No copying, republication, modification or any other unauthorised use is allowed for material © **PAUL NEAGU ESTATE**.

For further use of this material please seek formal permission from the **PAUL NEAGU ESTATE**.

PAUL NEAGU ESTATE

VISUAL JOURNAL: SEPT - 1991

Reference No.

PNE 80.003

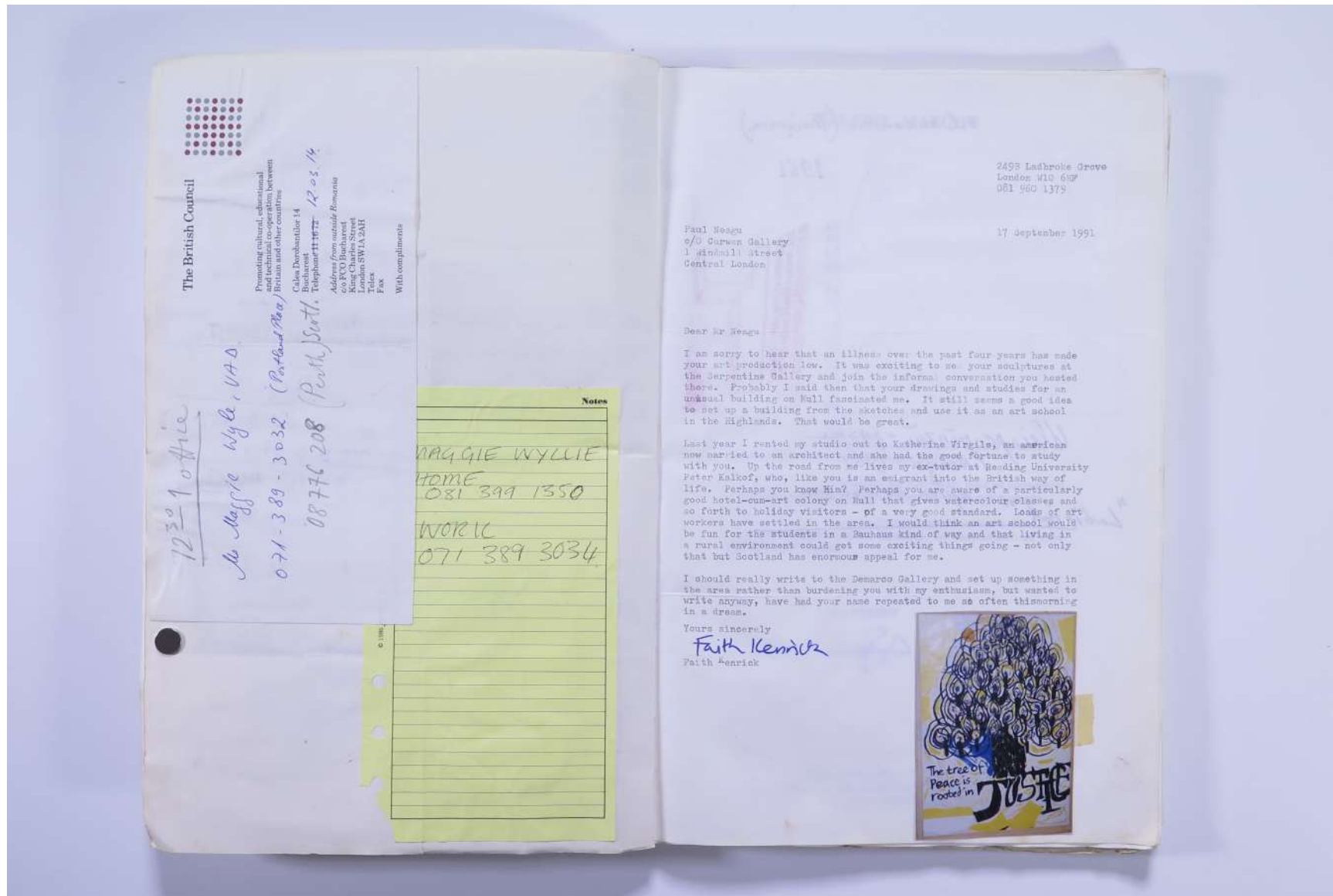

PAUL NEAGU ESTATE

VISUAL JOURNAL: SEPT - 1991

Reference No.

PNE 80.004

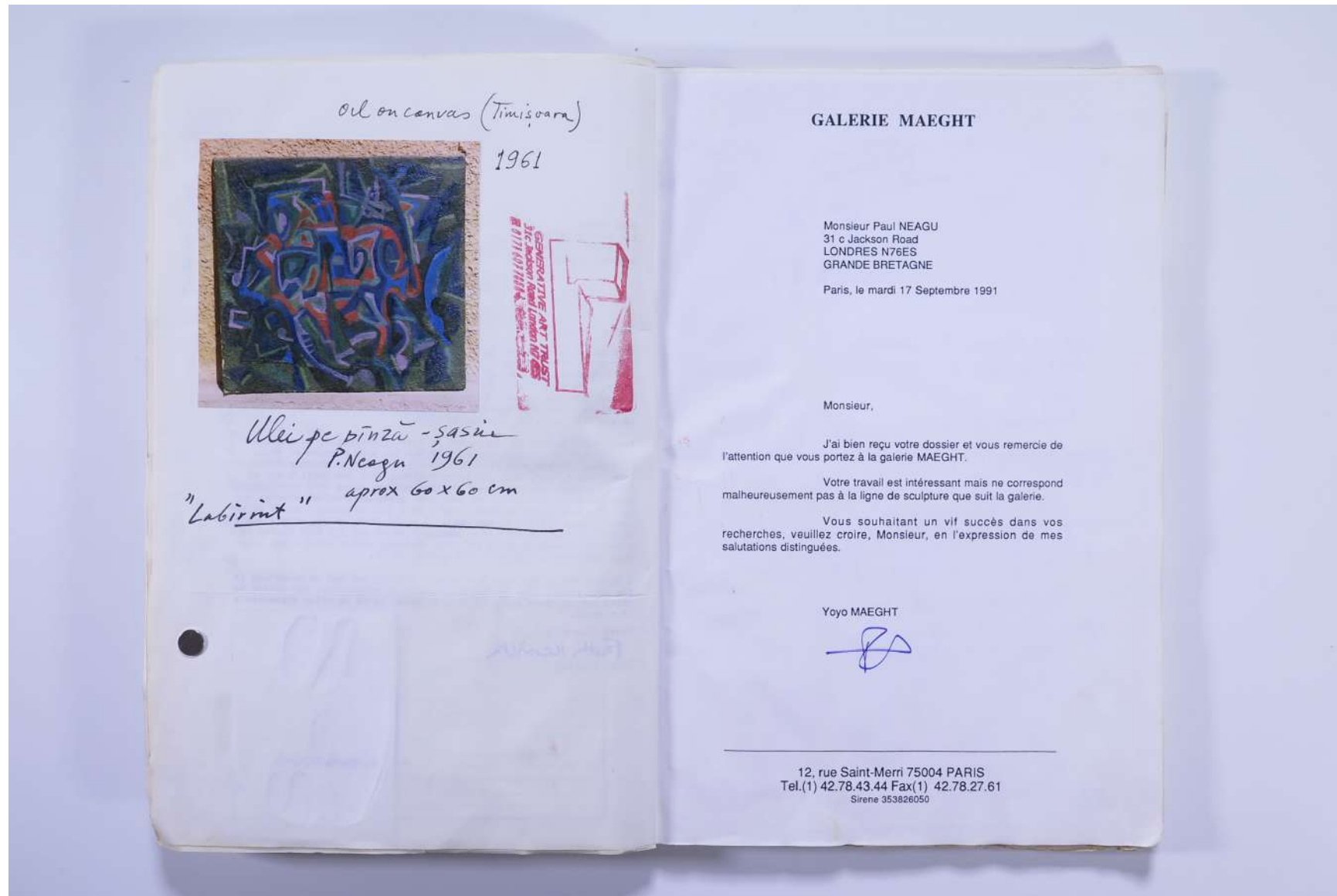

Usage terms: © Estate of Paul Neagu. No copying, republication, modification or any other unauthorised use is allowed for material © **PAUL NEAGU ESTATE**.

For further use of this material please seek formal permission from the **PAUL NEAGU ESTATE**.

PAUL NEAGU ESTATE

VISUAL JOURNAL: SEPT - 1991

Reference No.

PNE 80.005

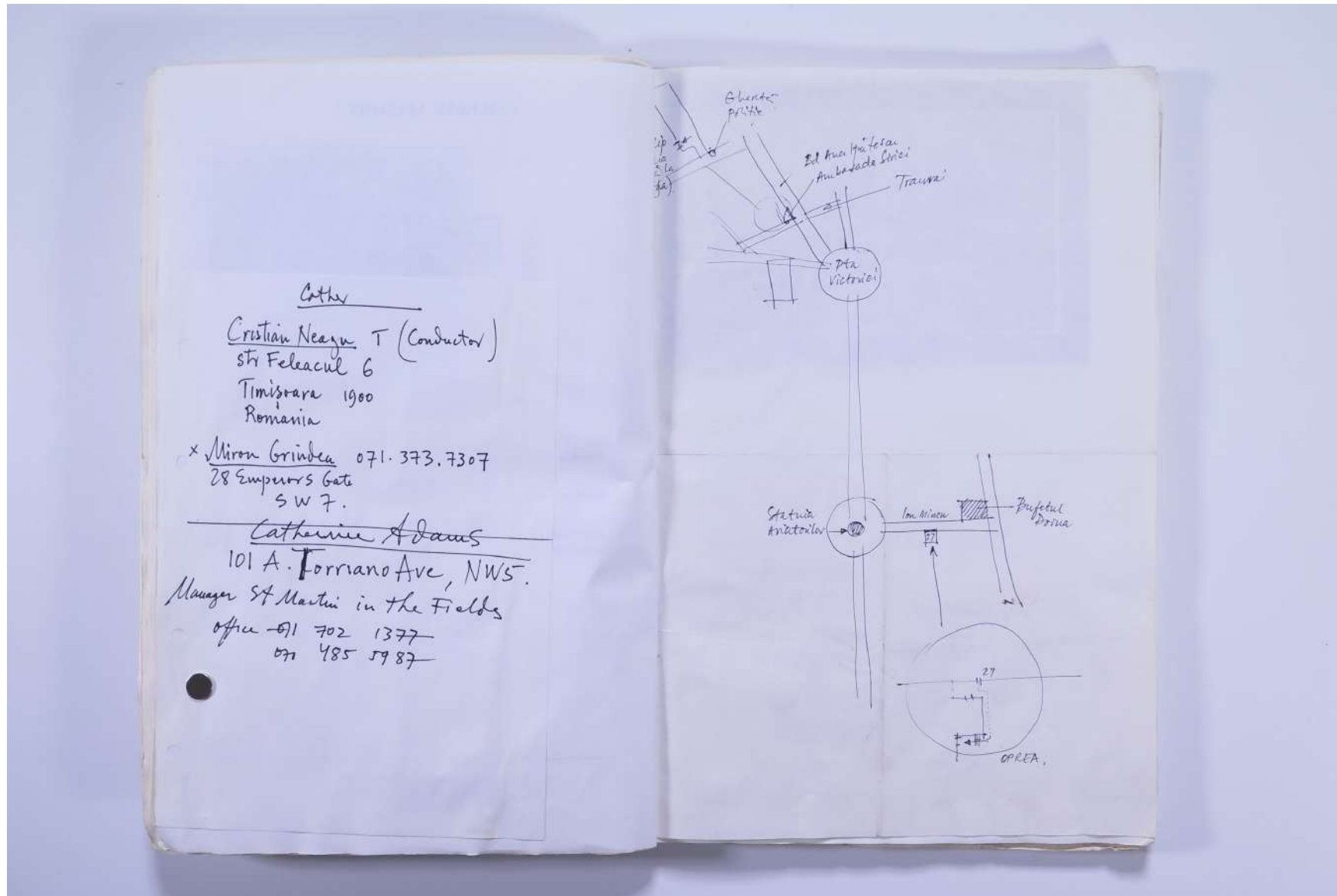

Usage terms: © Estate of Paul Neagu. No copying, republication, modification or any other unauthorised use is allowed for material © **PAUL NEAGU ESTATE**.

For further use of this material please seek formal permission from the **PAUL NEAGU ESTATE**.

PAUL NEAGU ESTATE

VISUAL JOURNAL: SEPT - 1991

Reference No.

PNE 80.006

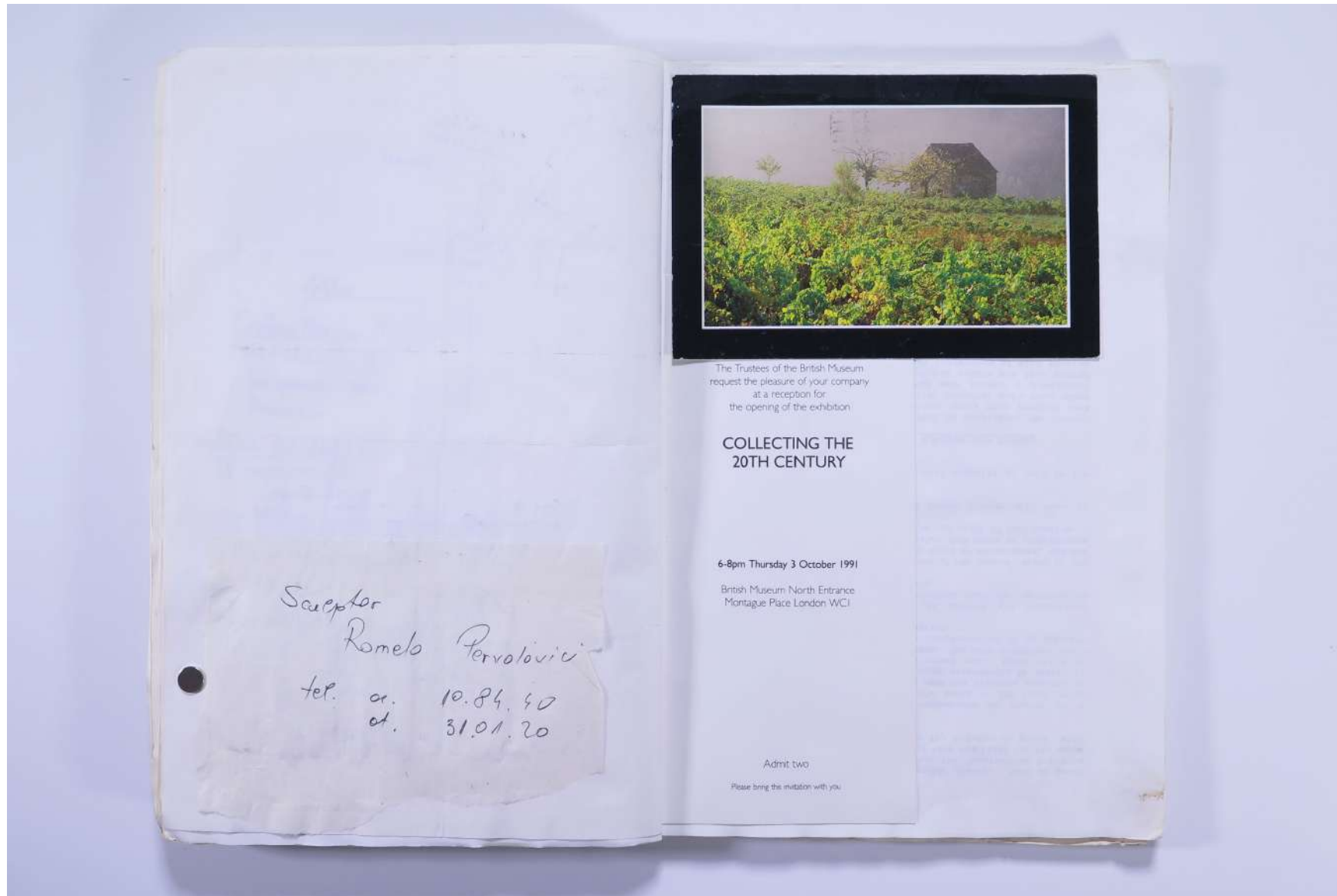

Usage terms: © Estate of Paul Neagu. No copying, republication, modification or any other unauthorised use is allowed for material © **PAUL NEAGU** ESTATE. For further use of this material please seek formal permission from the **PAUL NEAGU** ESTATE.

PAUL NEAGU ESTATE

VISUAL JOURNAL: SEPT - 1991

Reference No.

PNE 80.007

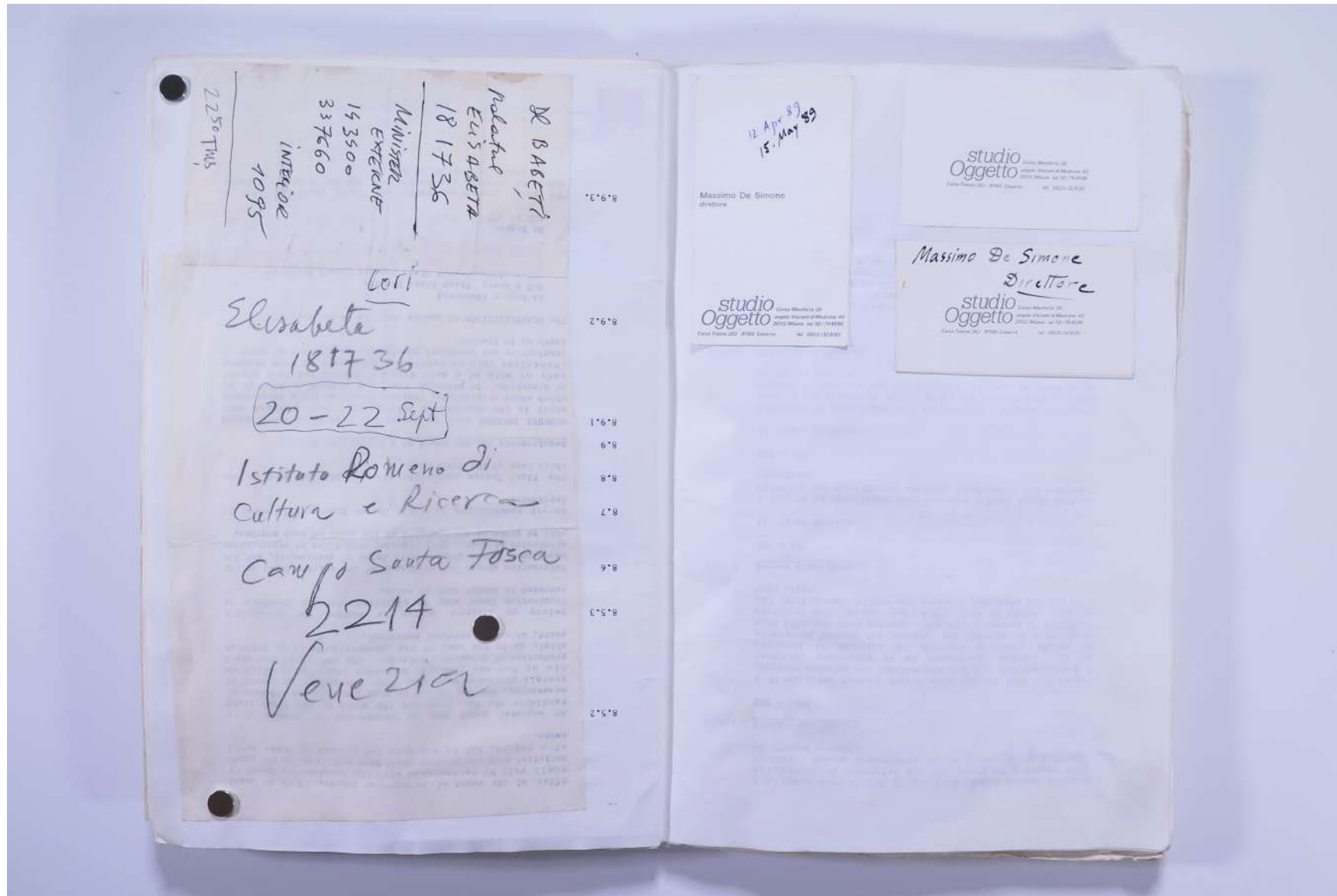

Usage terms: © Estate of Paul Neagu. No copying, republication, modification or any other unauthorised use is allowed for material © **PAUL NEAGU ESTATE**. For further use of this material please seek formal permission from the **PAUL NEAGU ESTATE**.

PAUL NEAGU ESTATE

VISUAL JOURNAL: SEPT - 1991

Reference No.

PNE 80.008

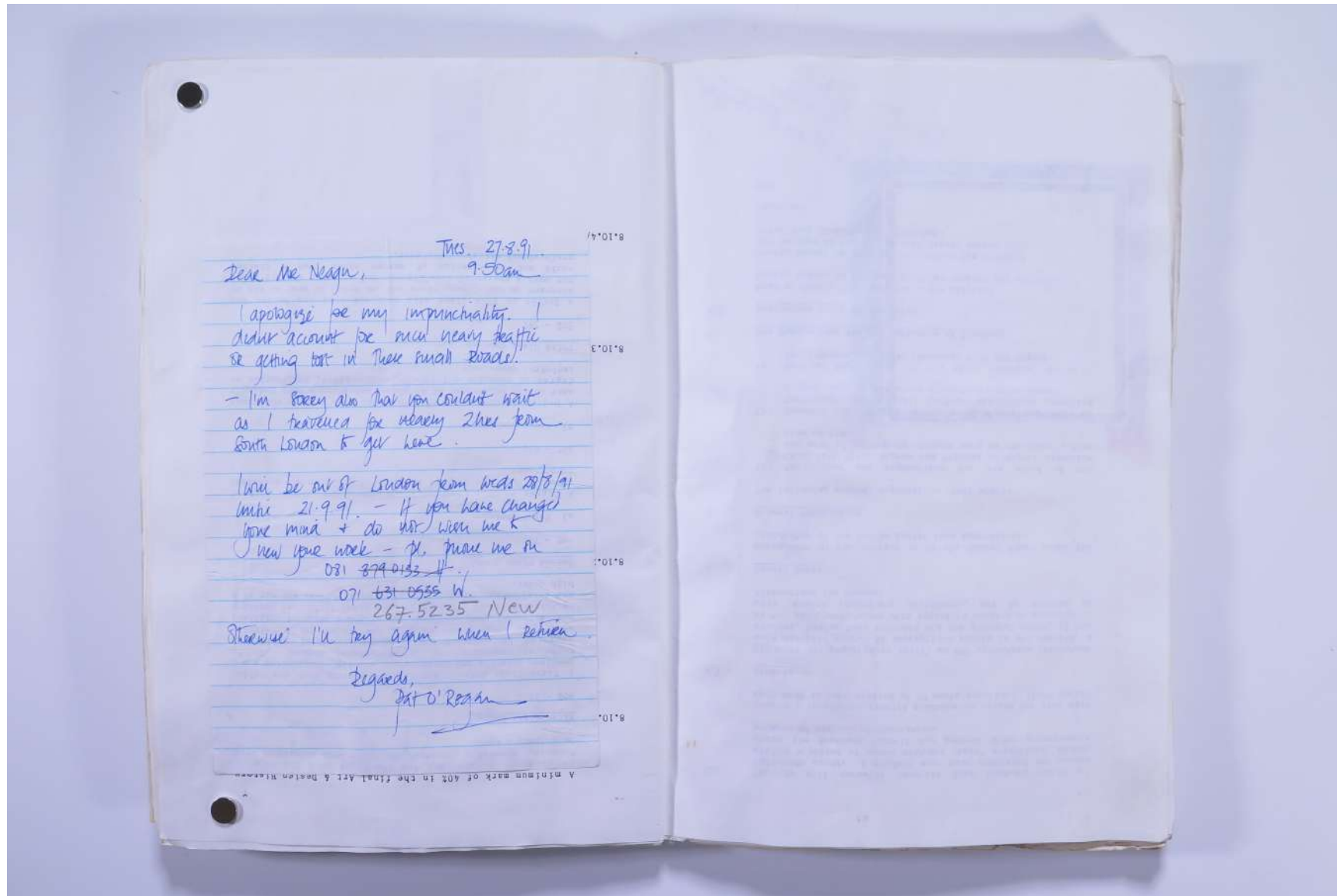

Tues. 27.8.91
9.50am
Dear Mr Neagu,
I apologise for my impunctuality. I
didn't account for such heavy traffic
or getting lost in these small roads.
- I'm sorry also that you couldn't wait
as I travelled for nearly 2hrs from
South London to get here.
I will be out of London from Weds 28/8/91
until 21.9.91. - If you have changed
your mind + do not wish me to
I will have work - Pl. please me on
081 879 0133 - H.
071 631 0535 W.
267.52.35 New
Strawson I'll try again when I return.
Regards,
Pat O'Regan

Usage terms: © Estate of Paul Neagu. No copying, republication, modification or any other unauthorised use is allowed for material © **PAUL NEAGU ESTATE**.

For further use of this material please seek formal permission from the **PAUL NEAGU ESTATE**.

PAUL NEAGU ESTATE

VISUAL JOURNAL: SEPT - 1991

Reference No.

PNE 80.009

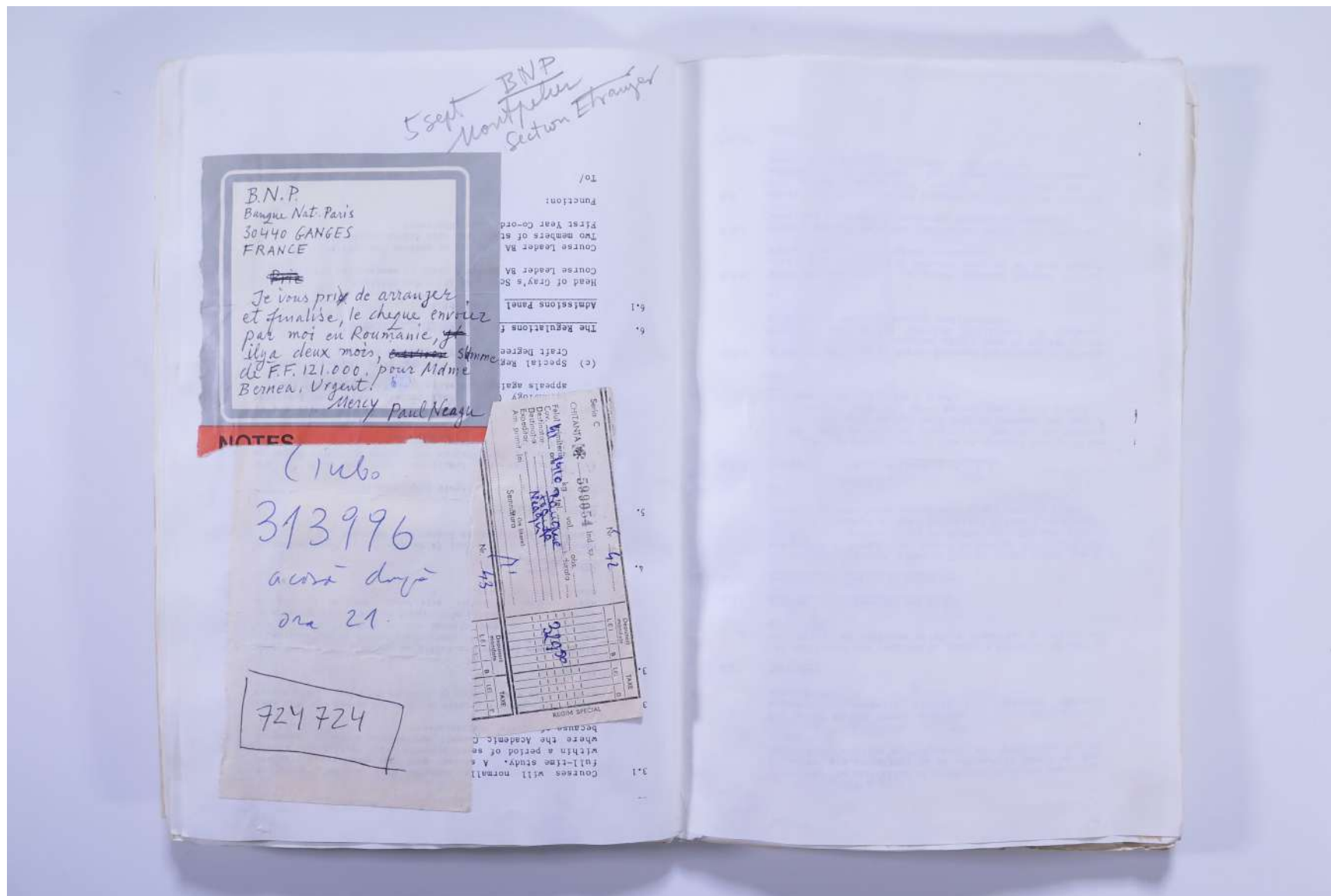

Usage terms: © Estate of Paul Neagu. No copying, republication, modification or any other unauthorised use is allowed for material © **PAUL NEAGU ESTATE**.

For further use of this material please seek formal permission from the **PAUL NEAGU ESTATE**.

PAUL NEAGU ESTATE

VISUAL JOURNAL: SEPT - 1991

Reference No.

PNE 80.010

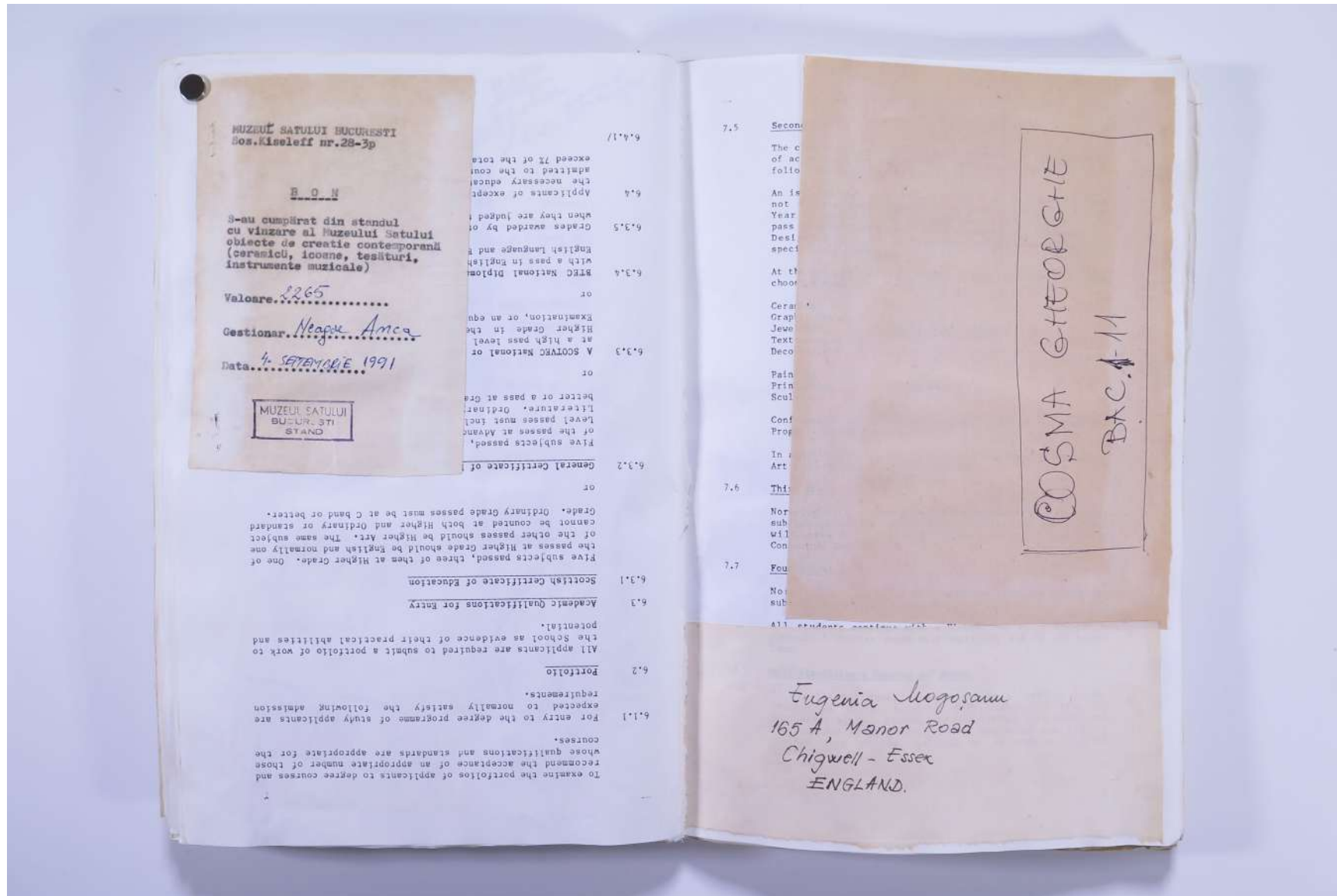

Usage terms: © Estate of Paul Neagu. No copying, republication, modification or any other unauthorised use is allowed for material © PAUL NEAGU ESTATE.

For further use of this material please seek formal permission from the PAUL NEAGU ESTATE.

PAUL NEAGU ESTATE

VISUAL JOURNAL: SEPT - 1991

Reference No.

PNE 80.011

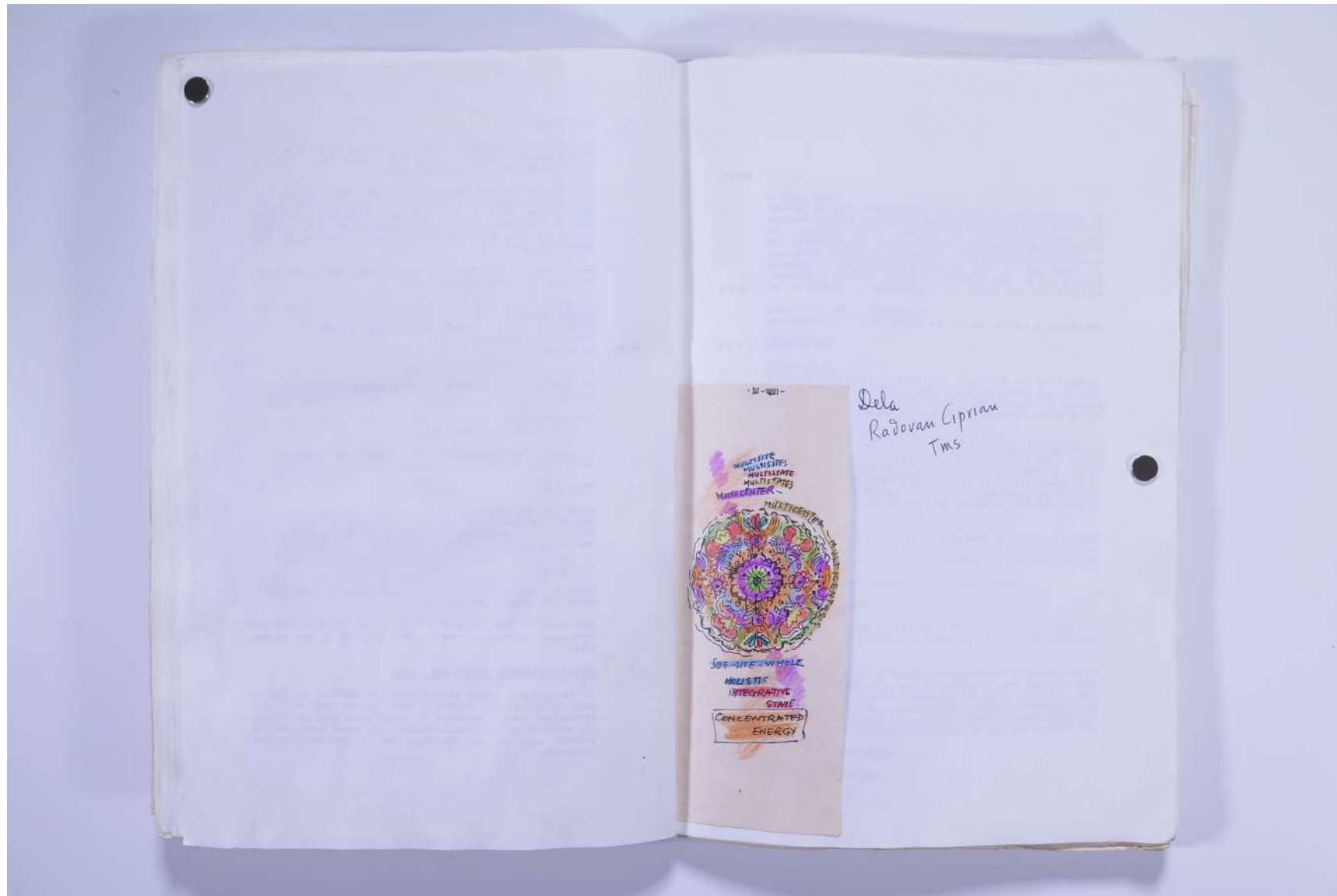

Usage terms: © Estate of Paul Neagu. No copying, republication, modification or any other unauthorised use is allowed for material © **PAUL NEAGU** ESTATE.
For further use of this material please seek formal permission from the **PAUL NEAGU** ESTATE.

PAUL NEAGU ESTATE

VISUAL JOURNAL: SEPT - 1991

Reference No.

PNE 80.012

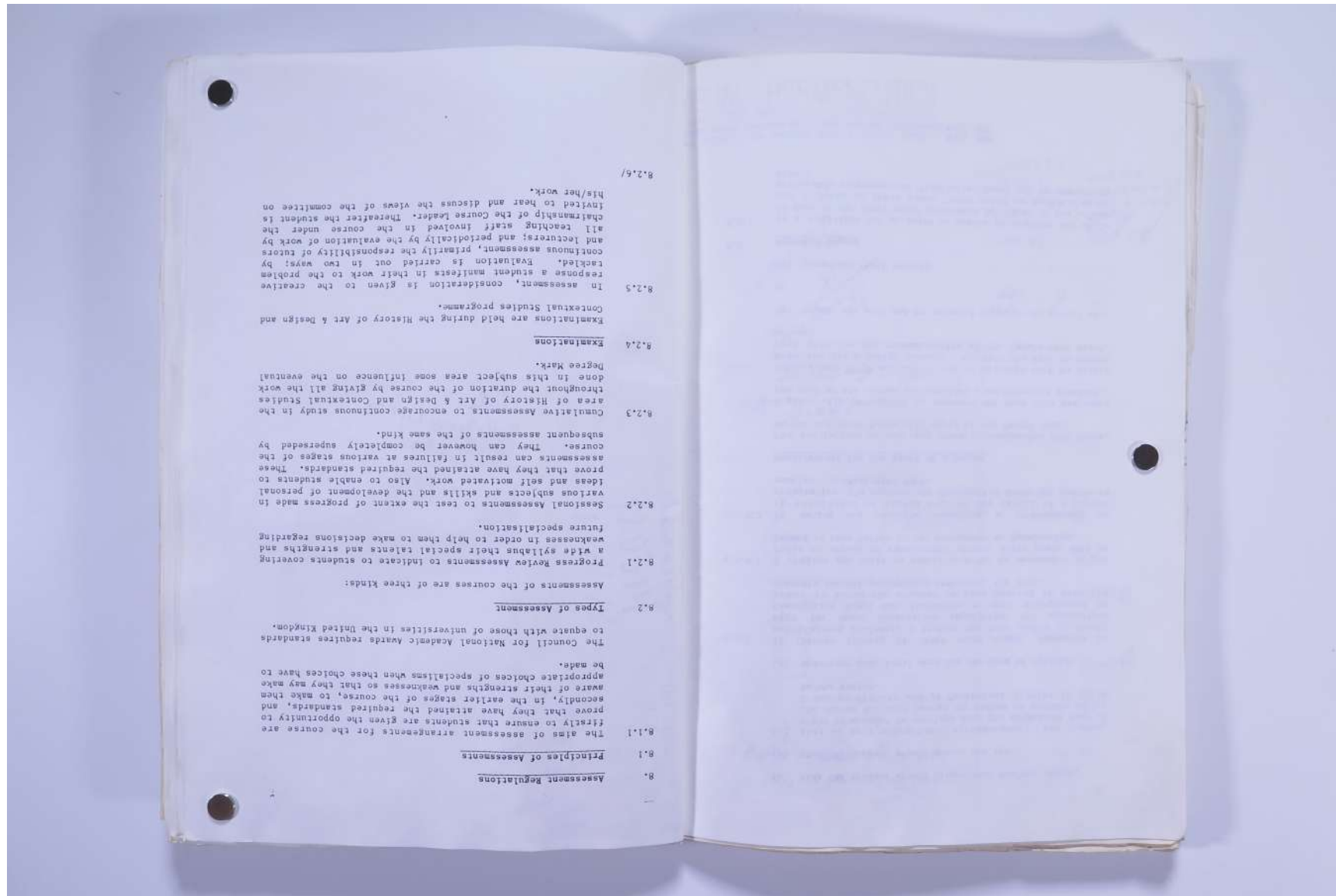

Usage terms: © Estate of Paul Neagu. No copying, republication, modification or any other unauthorised use is allowed for material © **PAUL NEAGU ESTATE**.

For further use of this material please seek formal permission from the **PAUL NEAGU ESTATE**.

PAUL NEAGU ESTATE

VISUAL JOURNAL: SEPT - 1991

Reference No.

PNE 80.014

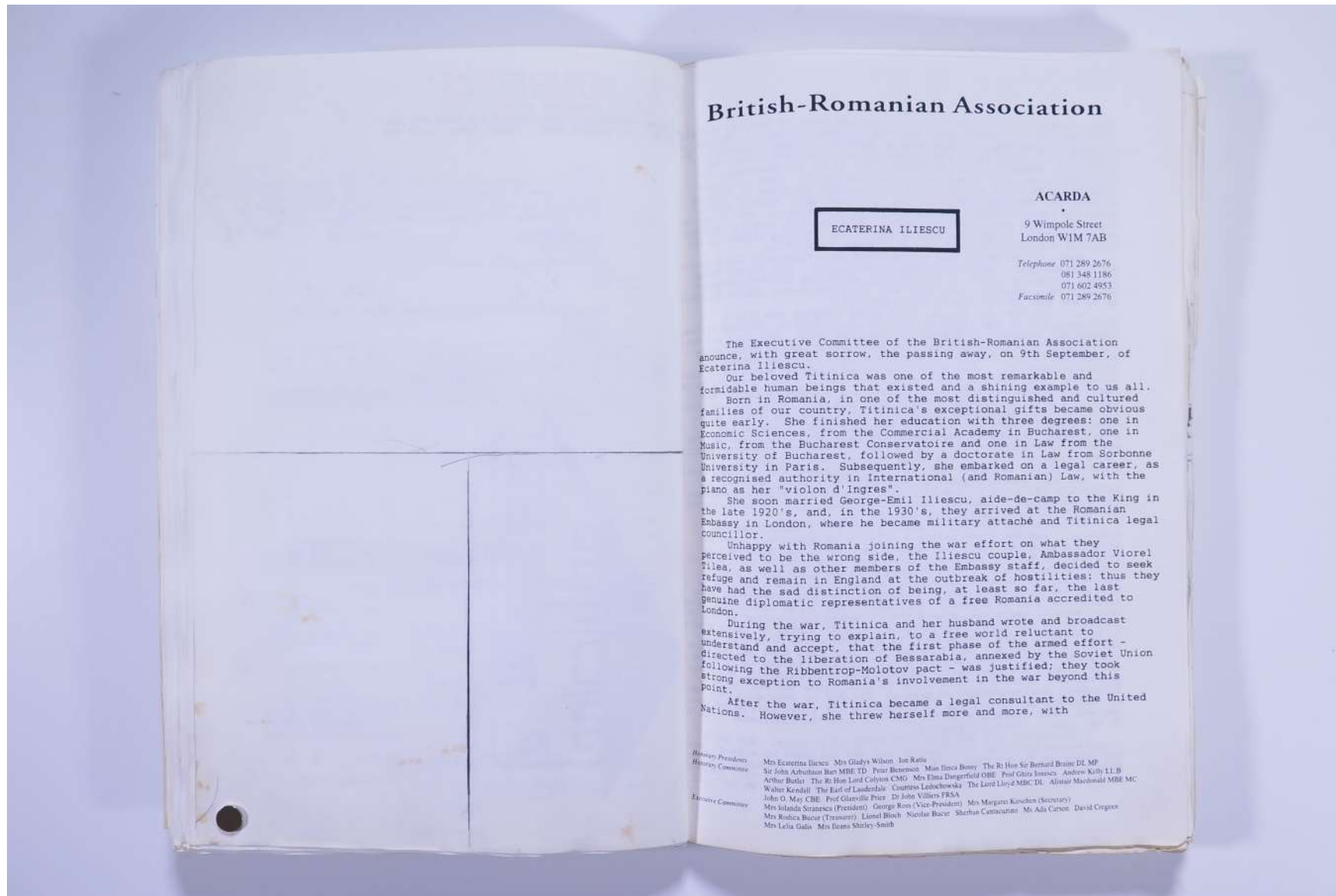

British-Romanian Association

ECATERINA ILIESCU

ACARDA

9 Wimpole Street
London W1M 7AB

Telephone 071 289 2676
081 348 1186
071 602 4953
Facsimile 071 289 2676

The Executive Committee of the British-Romanian Association announce, with great sorrow, the passing away, on 9th September, of Ecaterina Iliescu.

Our beloved Titinica was one of the most remarkable and formidable human beings that existed and a shining example to us all.

Born in Romania, in one of the most distinguished and cultured families of our country, Titinica's exceptional gifts became obvious quite early. She finished her education with three degrees: one in Economic Sciences, from the Commercial Academy in Bucharest, one in Music, from the Bucharest Conservatoire and one in Law from the University of Bucharest, followed by a doctorate in Law from Sorbonne University in Paris. Subsequently, she embarked on a legal career, as a recognised authority in International (and Romanian) Law, with the piano as her "violon d'Ingres".

She soon married George-Emil Iliescu, aide-de-camp to the King in the late 1920's, and, in the 1930's, they arrived at the Romanian Embassy in London, where he became military attaché and Titinica legal councillor.

Unhappy with Romania joining the war effort on what they perceived to be the wrong side, the Iliescu couple, Ambassador Viorel Ilies, as well as other members of the Embassy staff, decided to seek refuge and remain in England at the outbreak of hostilities: thus they have had the sad distinction of being, at least so far, the last genuine diplomatic representatives of a free Romania accredited to London.

During the war, Titinica and her husband wrote and broadcast extensively, trying to explain, to a free world reluctant to understand and accept, that the first phase of the armed effort - directed to the liberation of Bessarabia, annexed by the Soviet Union following the Ribbentrop-Molotov pact - was justified; they took strong exception to Romania's involvement in the war beyond this point.

After the war, Titinica became a legal consultant to the United Nations. However, she threw herself more and more, with

Honorary Presidents
Mrs Ecaterina Iliescu Mrs Gladys Wilson Jon Rafis
Sir John Arthurson Bart MBE TD Fear Benetton Miss Inca Bosny The Rt Hon Sir Bernard Braine DL MP
Arthur Butler The Rt Hon Lord Colyton CMG Mrs Emma Dingerford CBE Prof Gábor Iliescu Andrew Kirby LL B
Walter Kendall The Earl of Lauderdale Countess Lubowaska The Lord Lloyd MBE DL Alunair Macdonald MBE MC
John O May CBE Prof Giovanni Pace Dr John Valliers FRSA
Executive Committee
Mrs Iolanda Stranescu (President) George Ross (Vice-President) Mrs Margaret Kinchen (Secretary)
Mrs Rodica Bocu (Treasurer) Lionel Bloch Nicolae Bocu Sherman Camaciano Ms Ada Caron David Orgeau
Mrs Lelia Galis Mrs Deana Shirley-Smith

Usage terms: © Estate of Paul Neagu. No copying, republication, modification or any other unauthorised use is allowed for material © **PAUL NEAGU ESTATE**.

For further use of this material please seek formal permission from the **PAUL NEAGU ESTATE**.

PAUL NEAGU ESTATE

VISUAL JOURNAL: SEPT - 1991

Reference No.

PNE 80.015

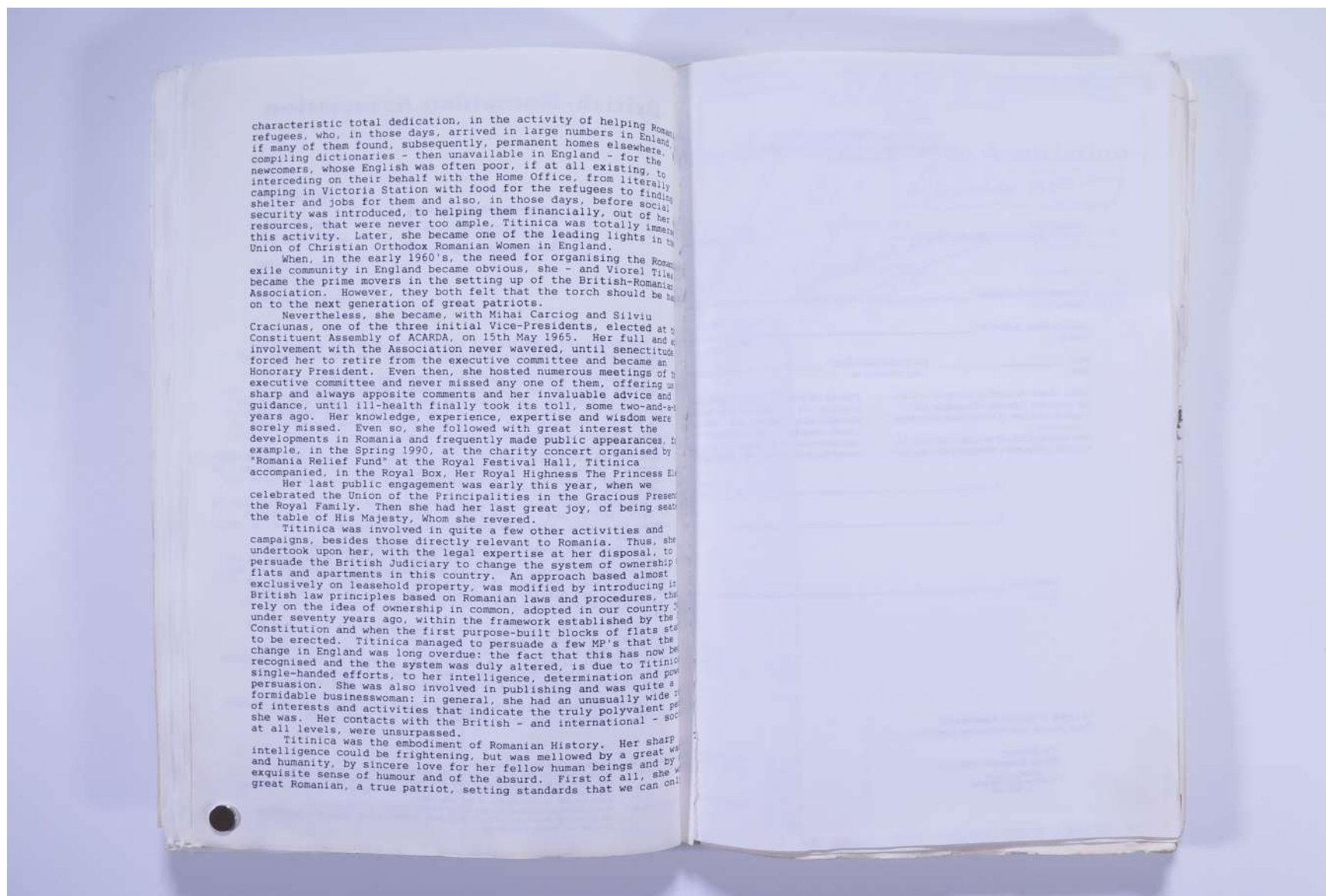

Usage terms: © Estate of Paul Neagu. No copying, republication, modification or any other unauthorised use is allowed for material © **PAUL NEAGU ESTATE**.

For further use of this material please seek formal permission from the **PAUL NEAGU ESTATE**.

PAUL NEAGU ESTATE

VISUAL JOURNAL: SEPT - 1991

Reference No.

PNE 80.016

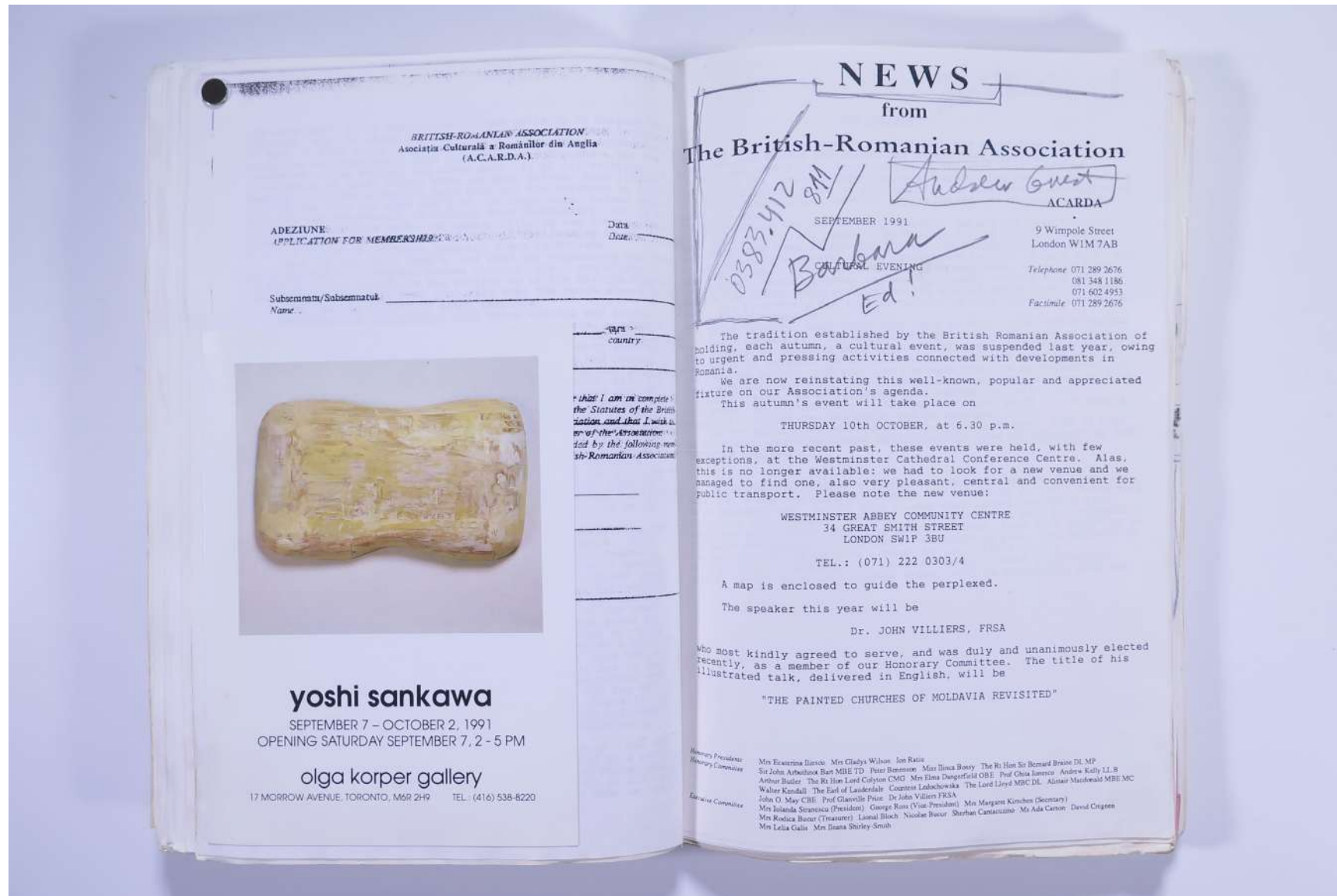

Usage terms: © Estate of Paul Neagu. No copying, republication, modification or any other unauthorised use is allowed for material © **PAUL NEAGU ESTATE**.

For further use of this material please seek formal permission from the **PAUL NEAGU ESTATE**.

PAUL NEAGU ESTATE

VISUAL JOURNAL: SEPT - 1991

Reference No.

PNE 80.017

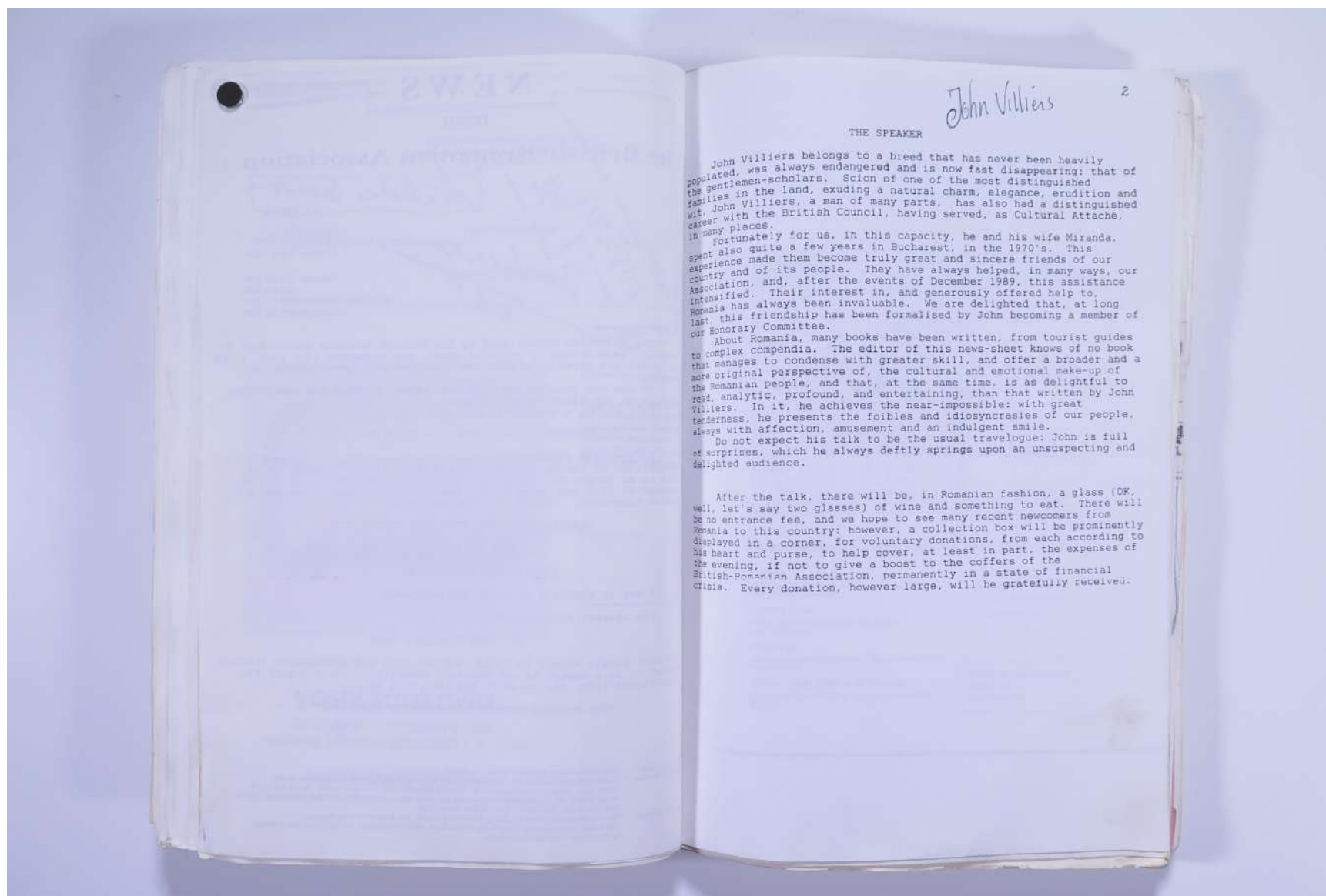

Usage terms: © Estate of Paul Neagu. No copying, republication, modification or any other unauthorised use is allowed for material © **PAUL NEAGU ESTATE**.

For further use of this material please seek formal permission from the **PAUL NEAGU ESTATE**.

PAUL NEAGU ESTATE

VISUAL JOURNAL: SEPT - 1991

Reference No.

PNE 80.018

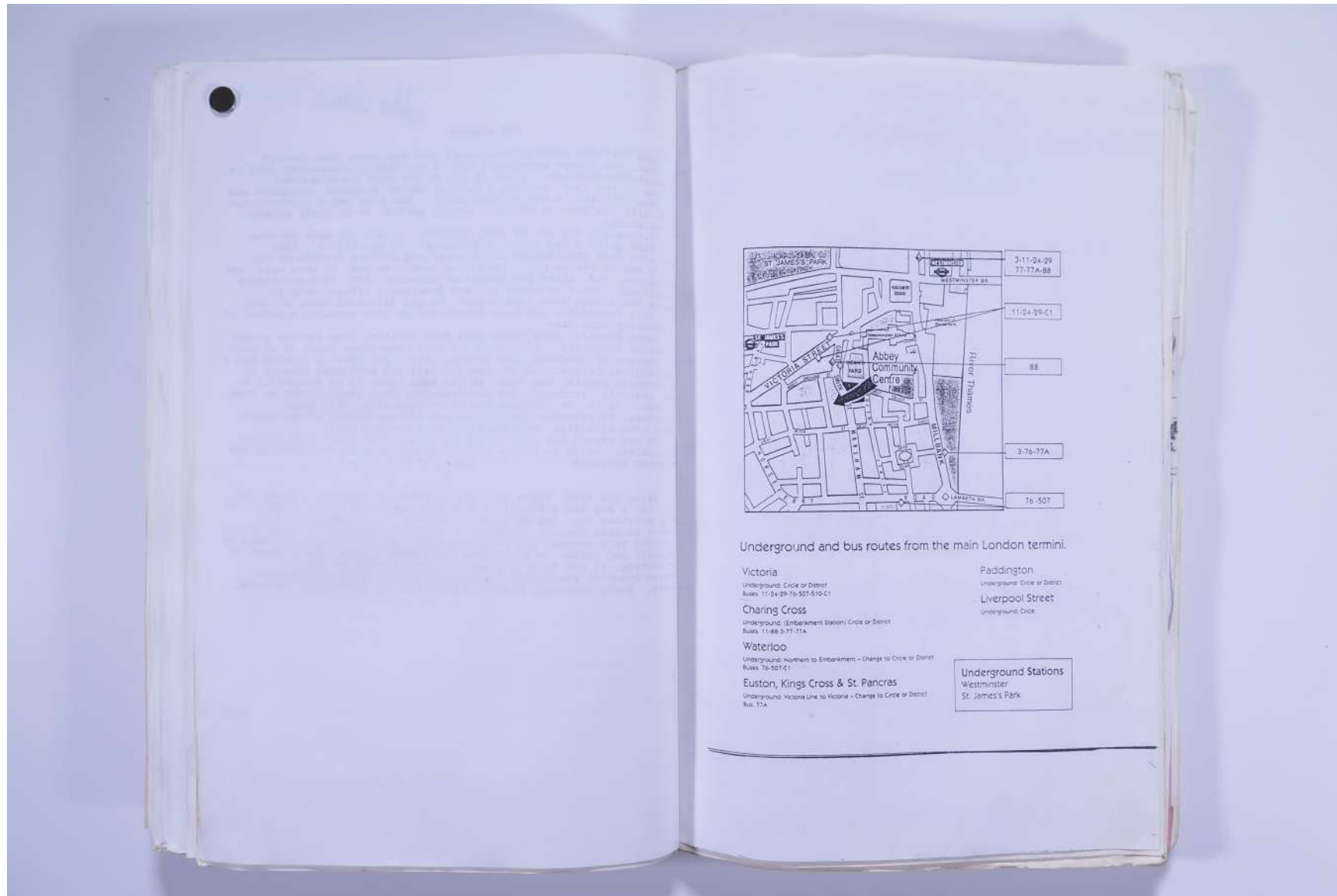

Usage terms: © Estate of Paul Neagu. No copying, republication, modification or any other unauthorised use is allowed for material © **PAUL NEAGU ESTATE**. For further use of this material please seek formal permission from the **PAUL NEAGU ESTATE**.

PAUL NEAGU ESTATE

VISUAL JOURNAL: SEPT - 1991

Reference No.

PNE 80.019

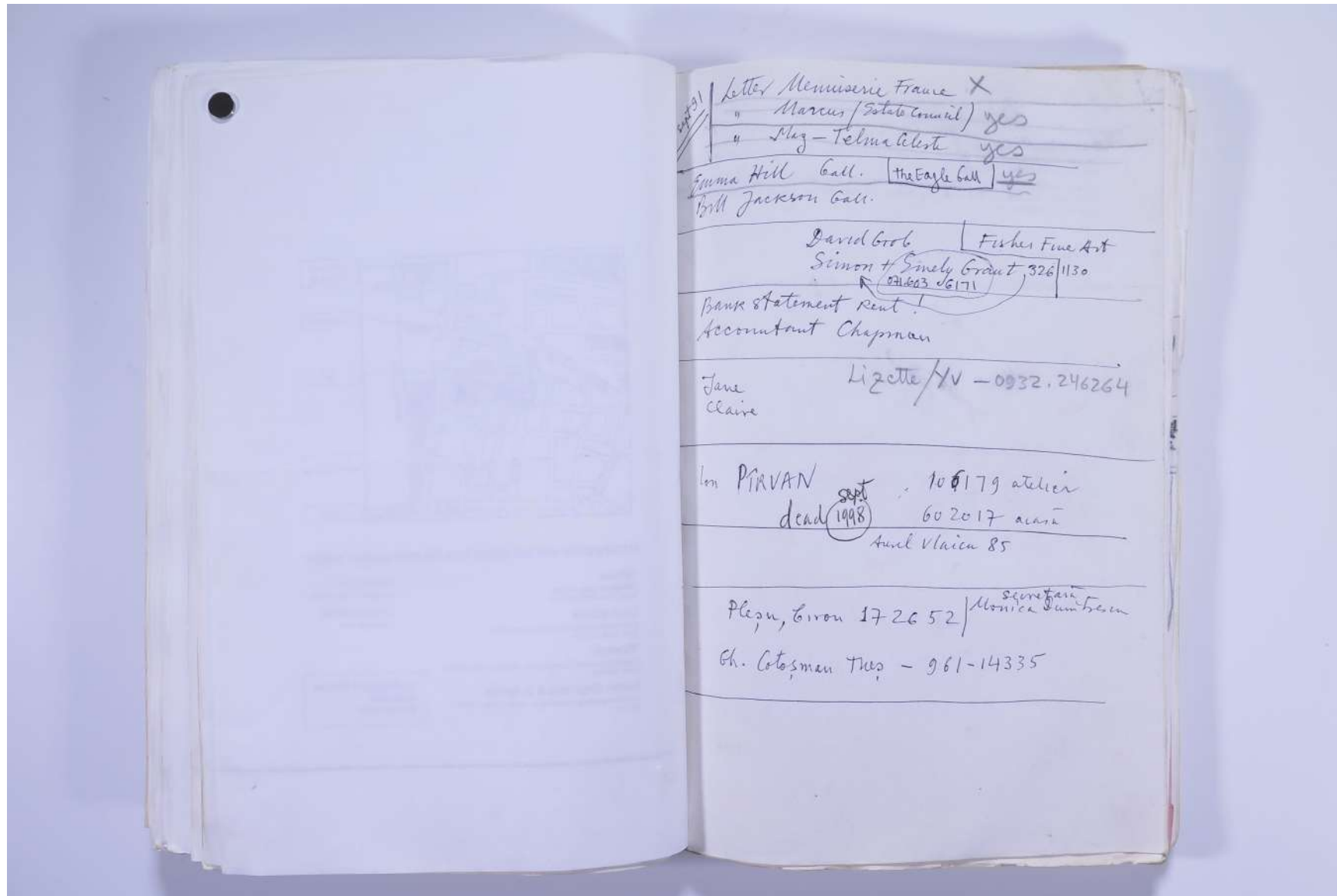

Usage terms: © Estate of Paul Neagu. No copying, republication, modification or any other unauthorised use is allowed for material © **PAUL NEAGU ESTATE**.

For further use of this material please seek formal permission from the **PAUL NEAGU ESTATE**.

PAUL NEAGU ESTATE

VISUAL JOURNAL: SEPT - 1991

Reference No.

PNE 80.020

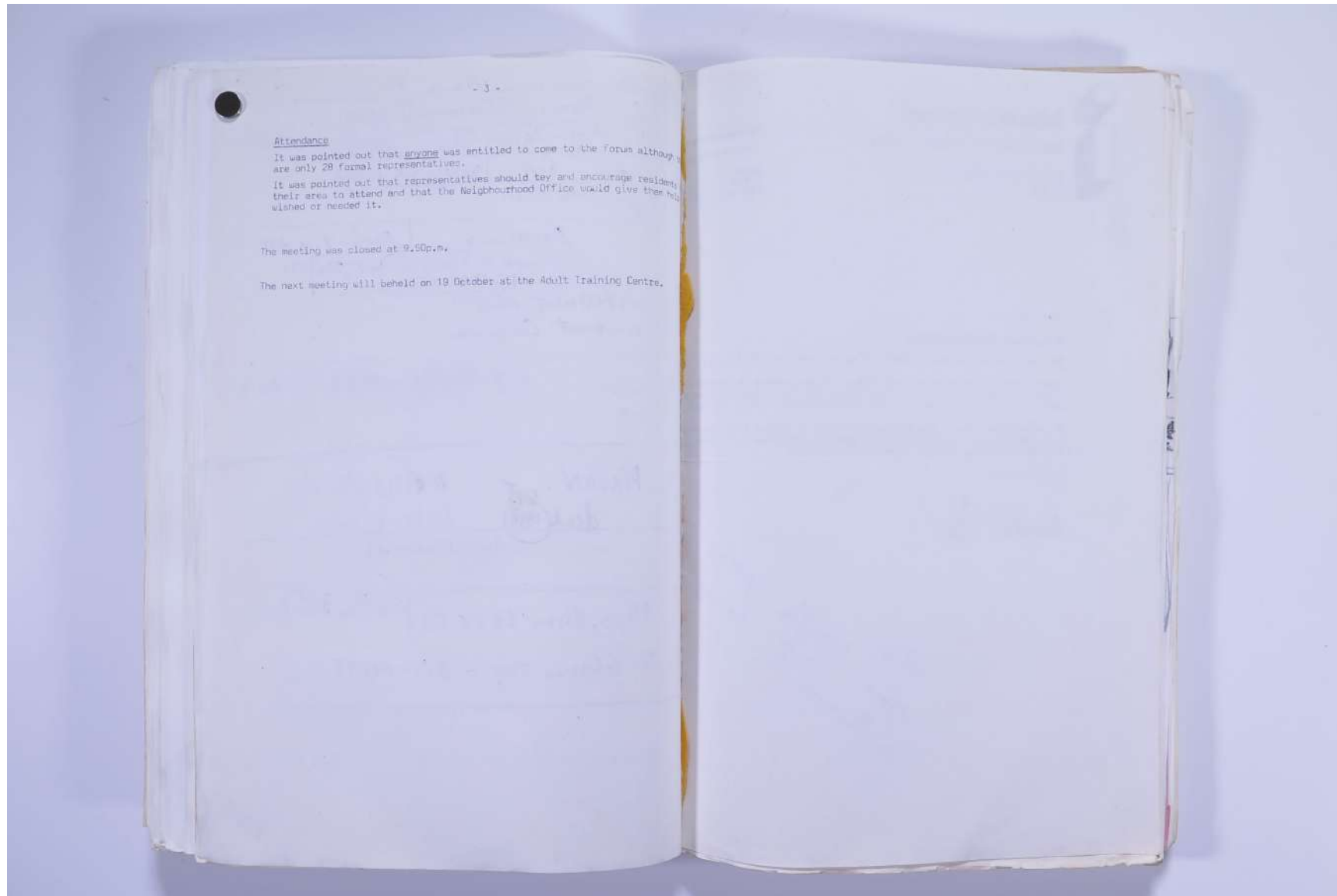

Usage terms: © Estate of Paul Neagu. No copying, republication, modification or any other unauthorised use is allowed for material © **PAUL NEAGU** ESTATE.
For further use of this material please seek formal permission from the **PAUL NEAGU** ESTATE.

PAUL NEAGU ESTATE

VISUAL JOURNAL: SEPT - 1991

Reference No.

PNE 80.021

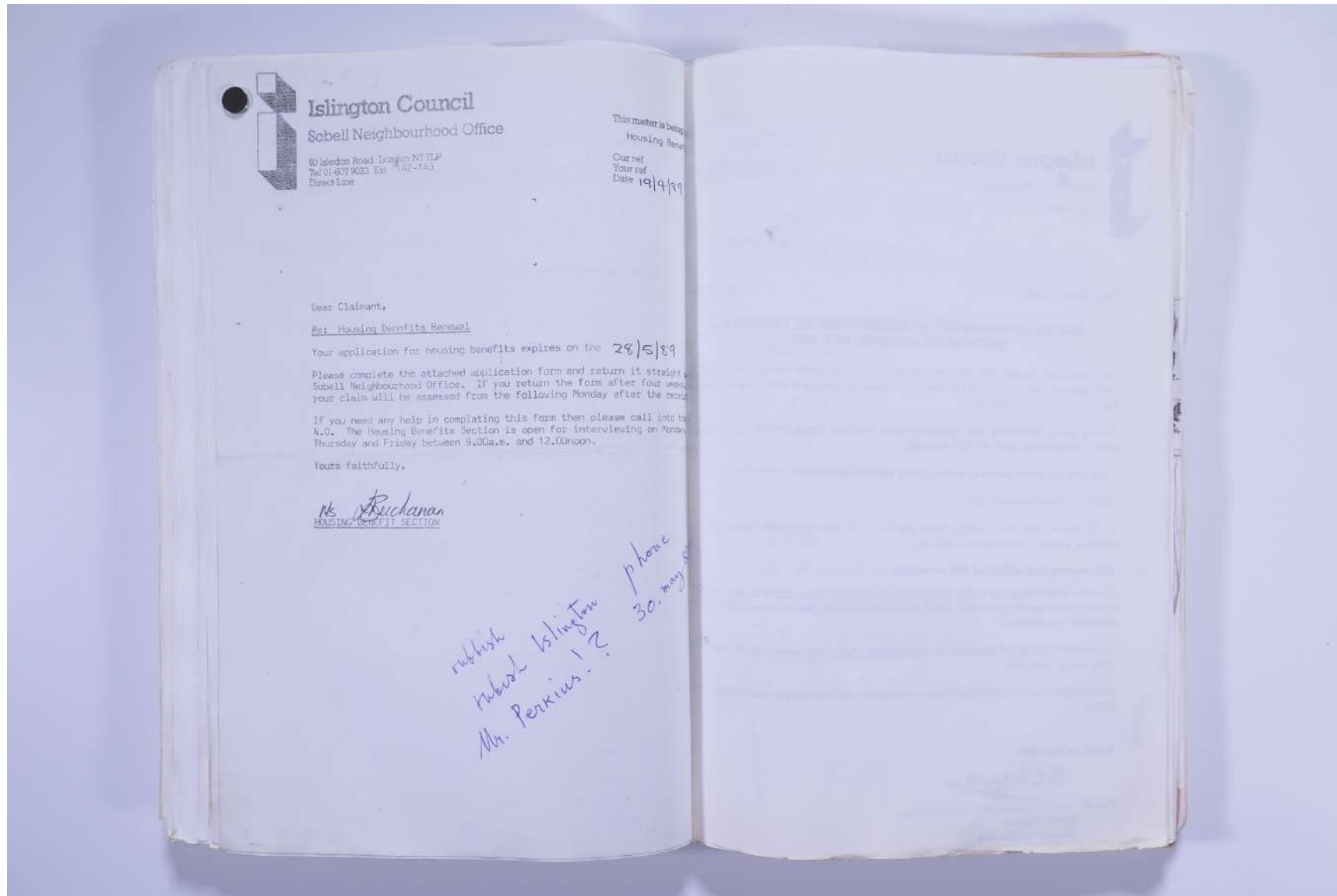

PAUL NEAGU ESTATE

VISUAL JOURNAL: SEPT - 1991

Reference No.

PNE 80.022

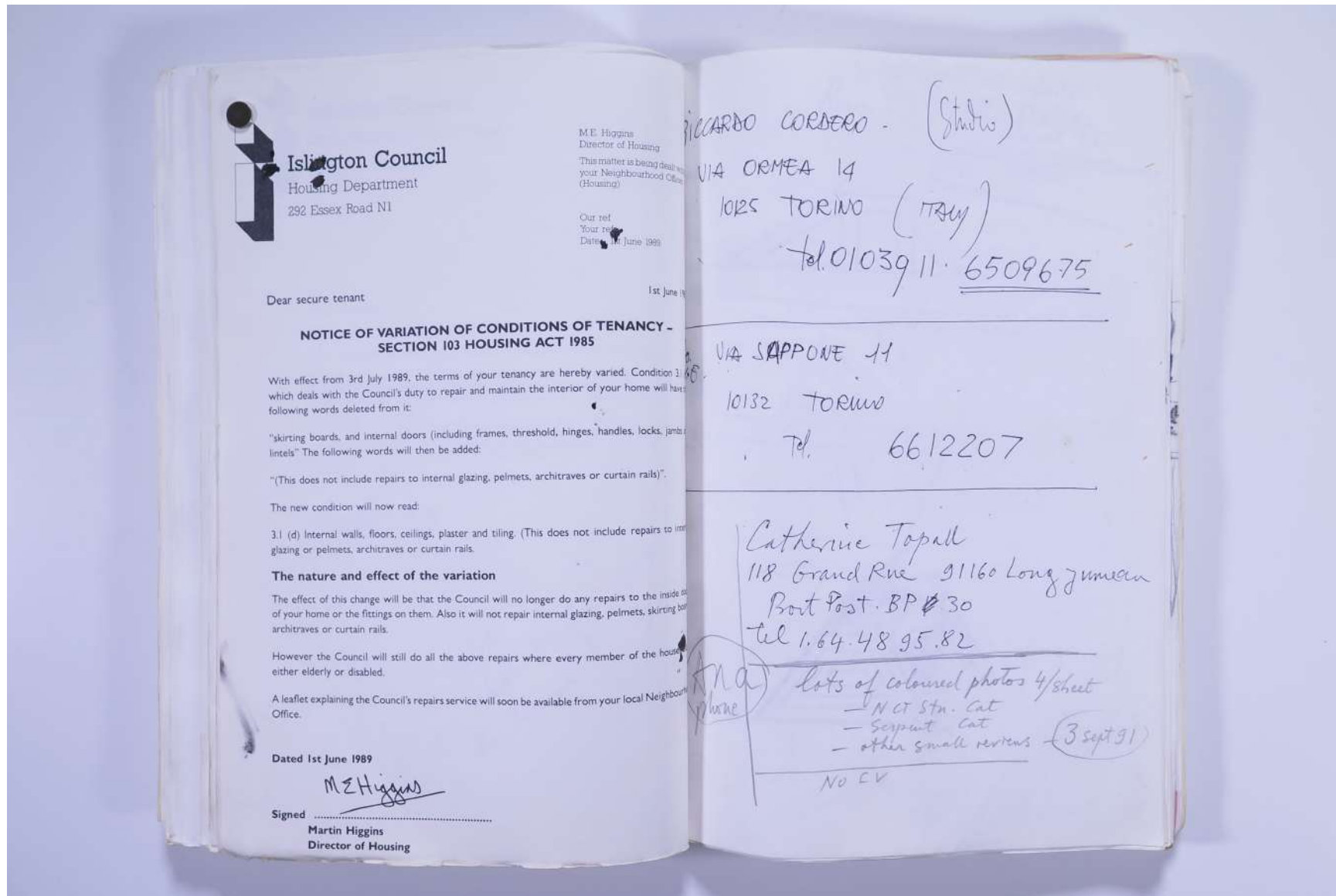

PAUL NEAGU ESTATE

VISUAL JOURNAL: SEPT - 1991

Reference No.

PNE 80.023

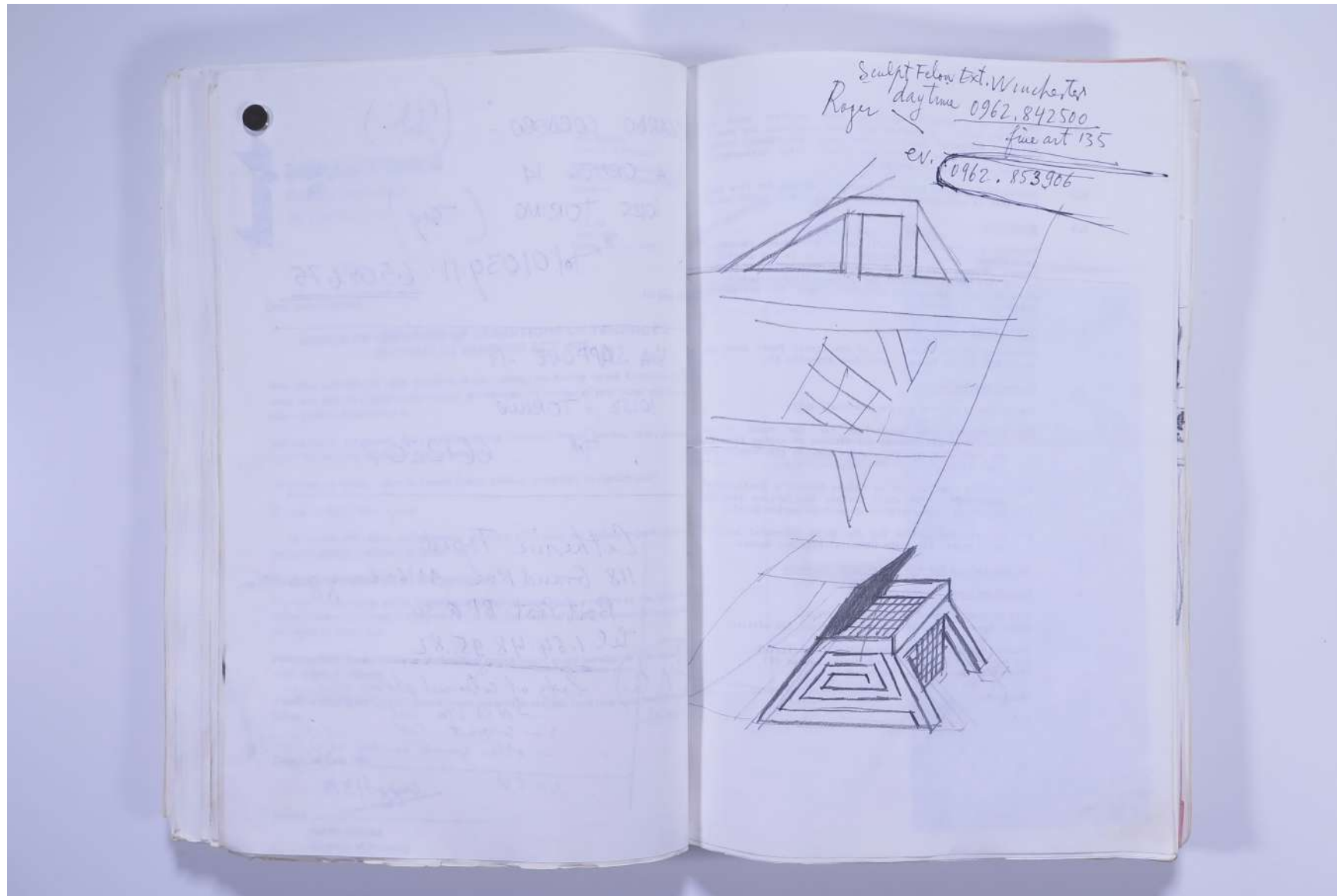

Usage terms: © Estate of Paul Neagu. No copying, republication, modification or any other unauthorised use is allowed for material © **PAUL NEAGU** ESTATE.
For further use of this material please seek formal permission from the **PAUL NEAGU** ESTATE.

PAUL NEAGU ESTATE

VISUAL JOURNAL: SEPT - 1991

Reference No.

PNE 80.024

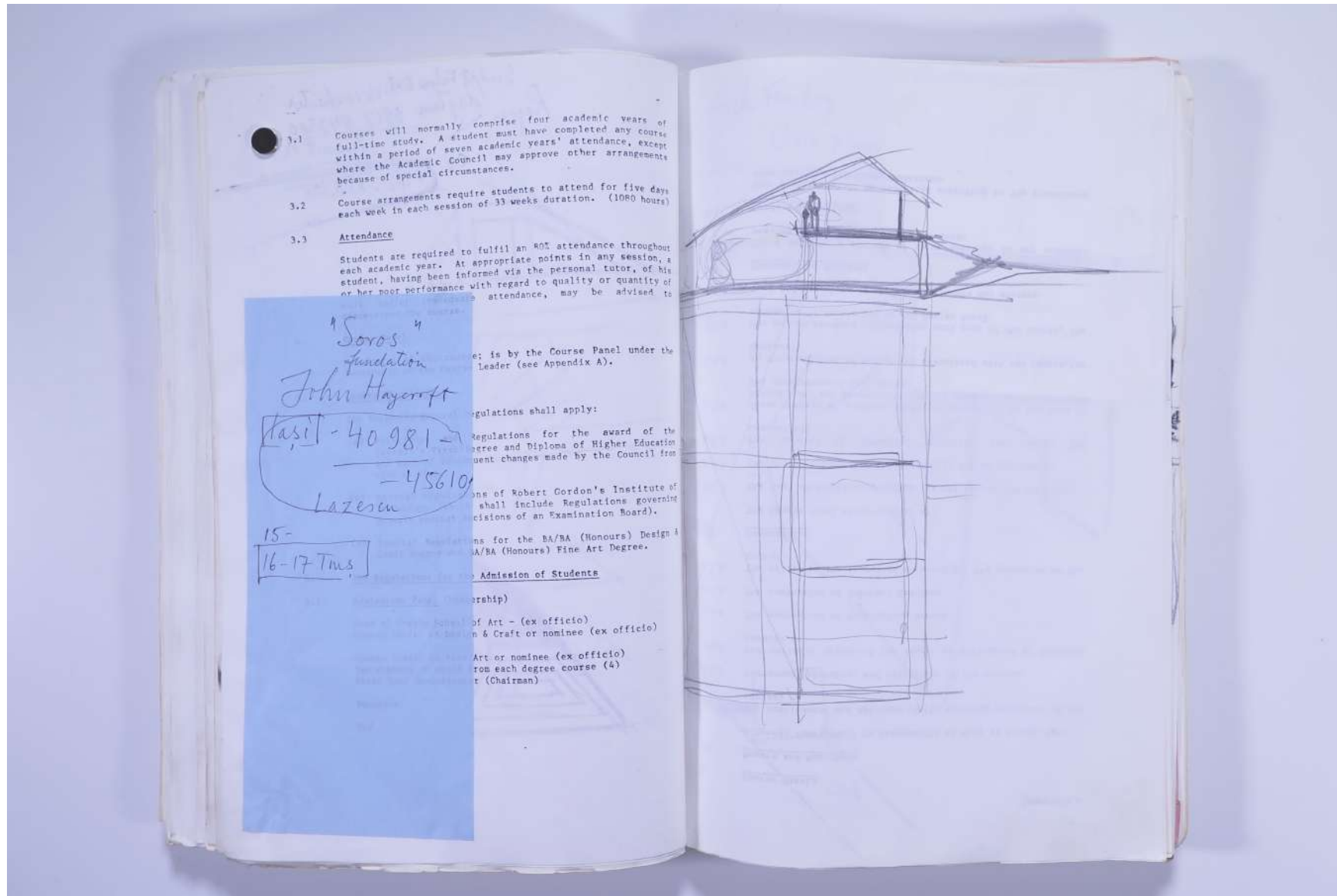

3.1 Courses will normally comprise four academic years of full-time study. A student must have completed any course within a period of seven academic years' attendance, except where the Academic Council may approve other arrangements because of special circumstances.

3.2 Course arrangements require students to attend for five days each week in each session of 33 weeks duration. (1080 hours)

3.3 Attendance
Students are required to fulfil an 80% attendance throughout each academic year. At appropriate points in any session, a student, having been informed via the personal tutor, of his or her poor performance with regard to quality or quantity of attendance, may be advised to

Soros
Foundation
John Haycraft
Kasi - 40 981 -
- 45610
Lazescu
15-
16-17 Tms

is by the Course Panel under the Leader (see Appendix A).

regulations shall apply:

Regulations for the award of the Degree and Diploma of Higher Education subject to changes made by the Council from

one of Robert Gordon's Institute of Technology shall include Regulations governing the decisions of an Examination Board).

Regulations for the BA/BA (Honours) Design & BA/BA (Honours) Fine Art Degree.

Regulations for the Admission of Students

3.1.1 (Chairman of the Board)

Chairman of the Board of Art - (ex officio)

Chairman of the Board of Design & Craft or nominee (ex officio)

Chairman of the Board of Art or nominee (ex officio)

Two members of staff from each degree course (4)

Chairman (Chairman)

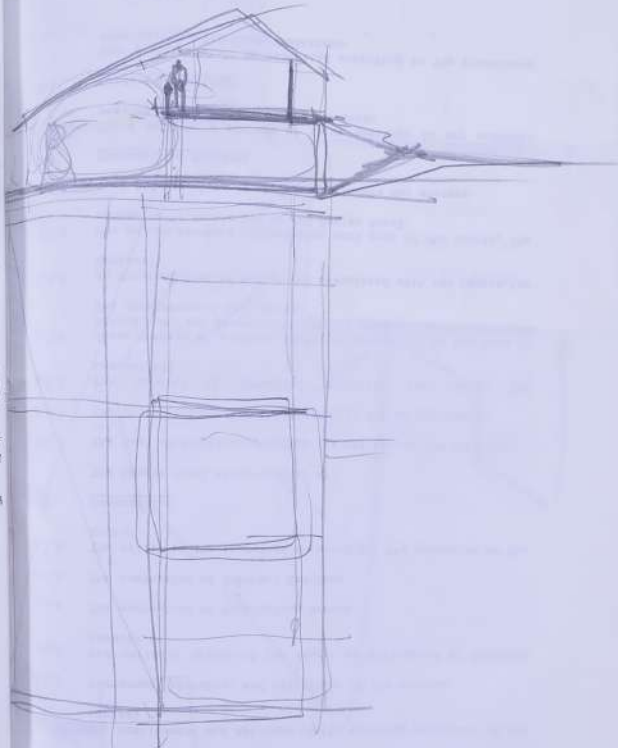

PAUL NEAGU ESTATE

VISUAL JOURNAL: SEPT - 1991

Reference No.

PNE 80.025

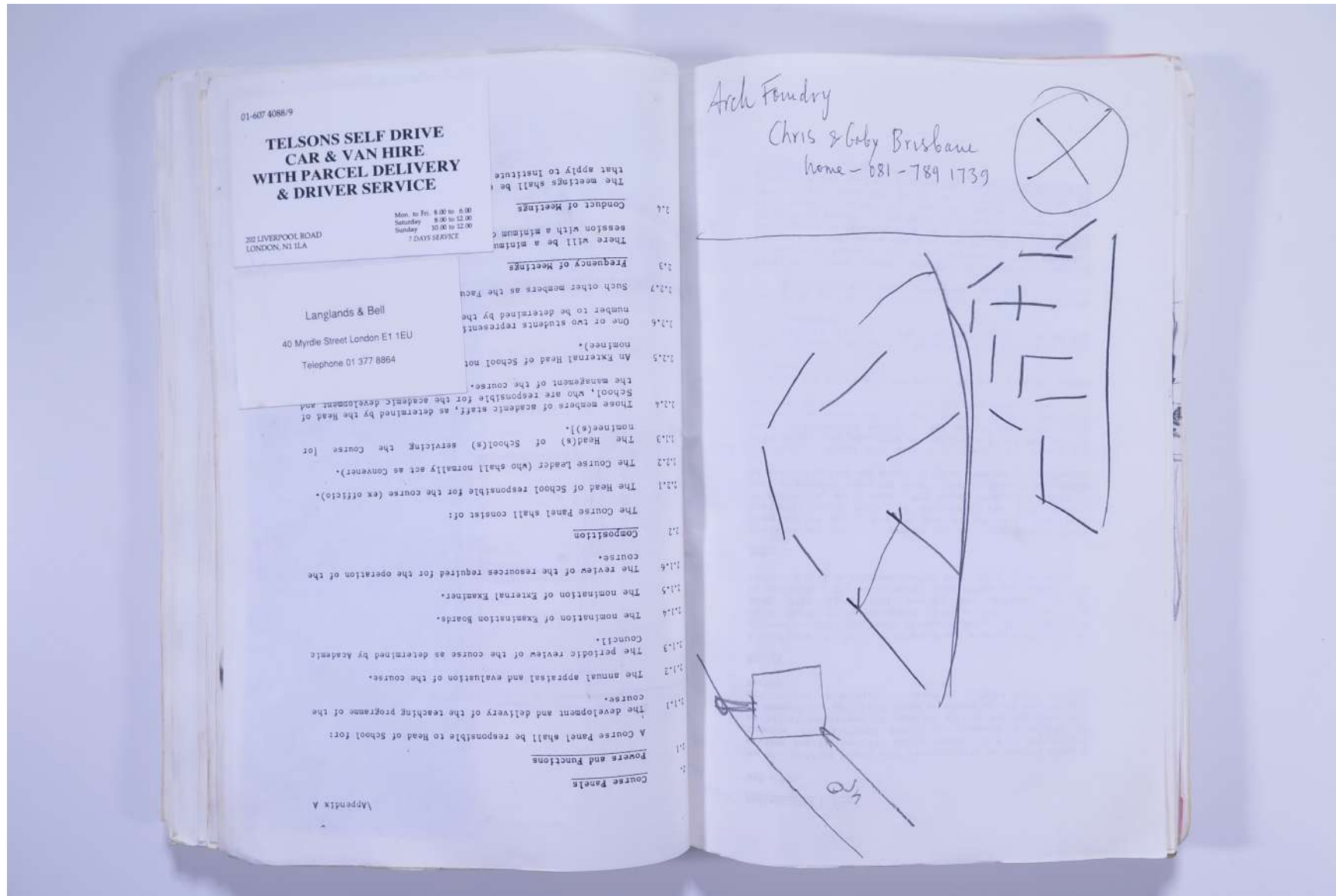

PAUL NEAGU ESTATE

VISUAL JOURNAL: SEPT - 1991

Reference No.

PNE 80.026

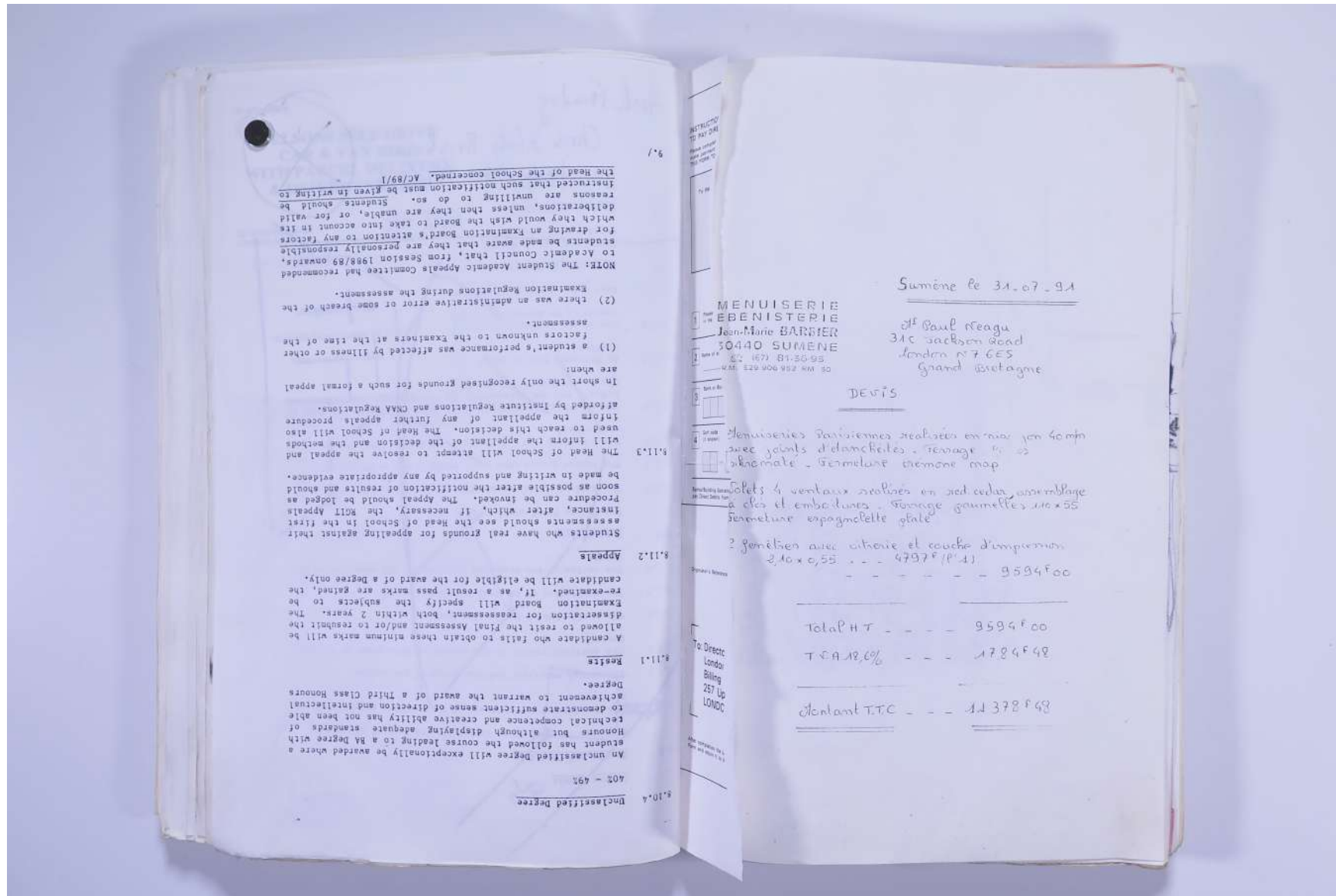

Usage terms: © Estate of Paul Neagu. No copying, republication, modification or any other unauthorised use is allowed for material © **PAUL NEAGU ESTATE**.

For further use of this material please seek formal permission from the **PAUL NEAGU ESTATE**.

PAUL NEAGU ESTATE

VISUAL JOURNAL: SEPT - 1991

Reference No.

PNE 80.027

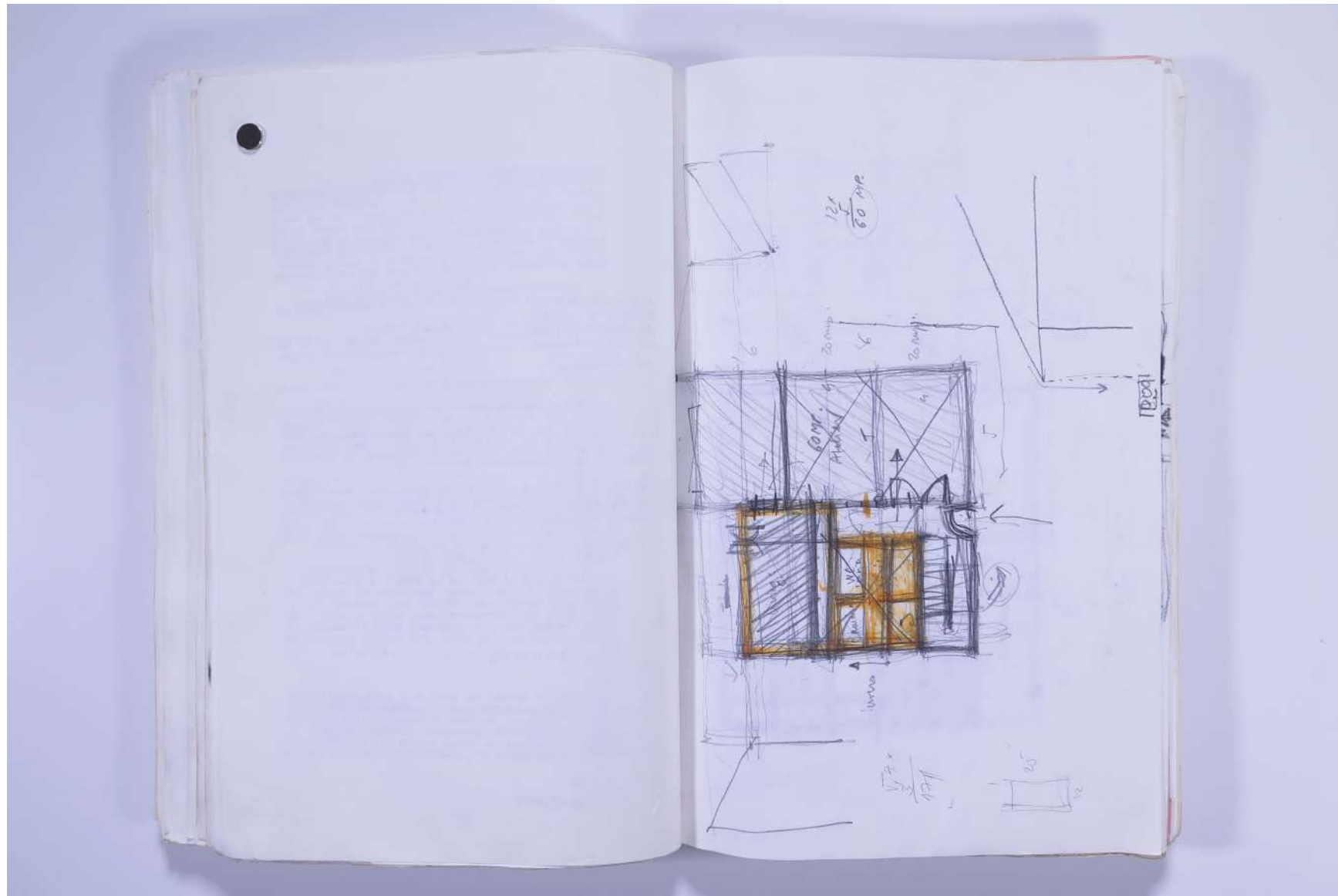

Usage terms: © Estate of Paul Neagu. No copying, republication, modification or any other unauthorised use is allowed for material © **PAUL NEAGU** ESTATE.
For further use of this material please seek formal permission from the **PAUL NEAGU** ESTATE.

PAUL NEAGU ESTATE

VISUAL JOURNAL: SEPT - 1991

Reference No.

PNE 80.028

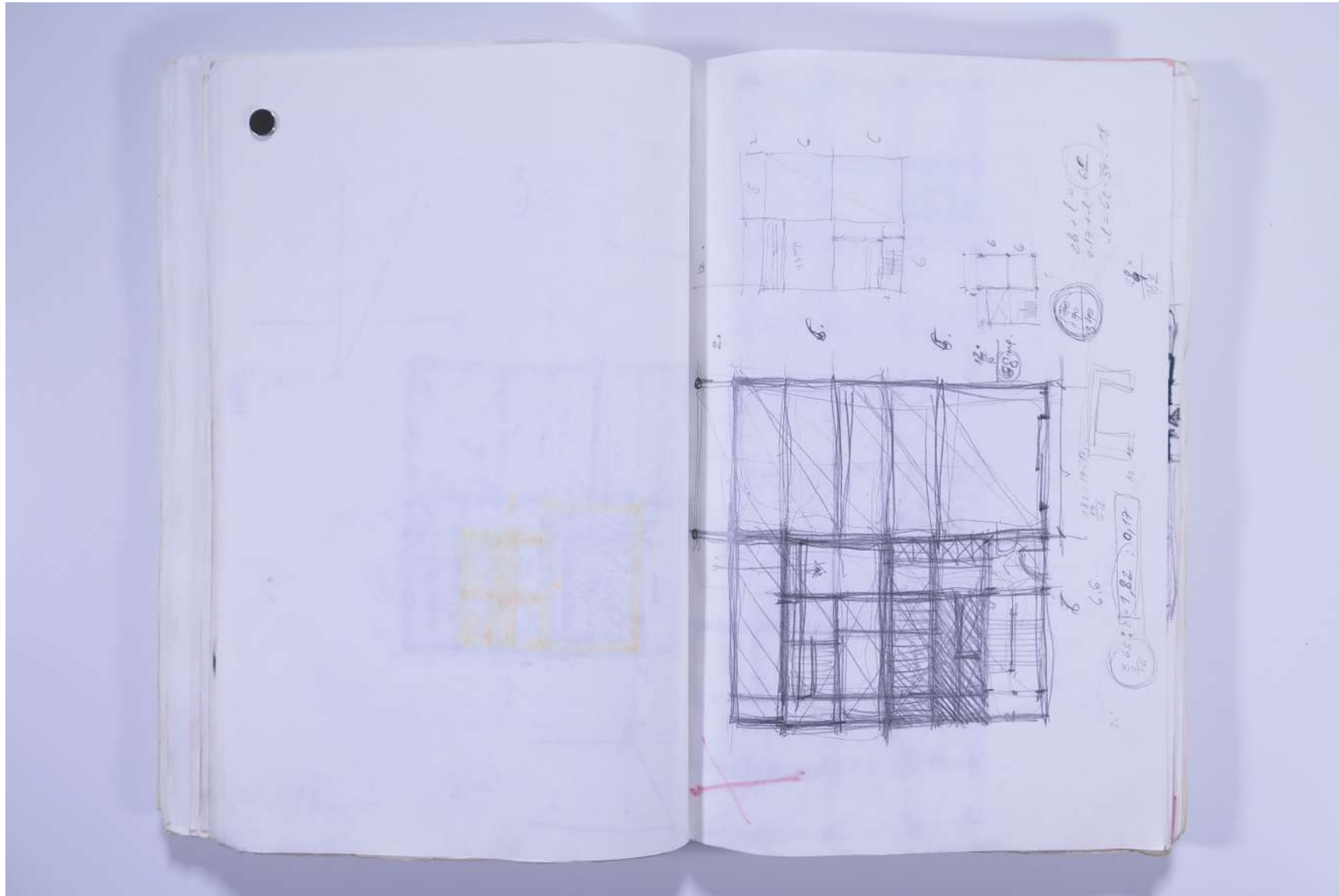

Usage terms: © Estate of Paul Neagu. No copying, republication, modification or any other unauthorised use is allowed for material © **PAUL NEAGU** ESTATE.
For further use of this material please seek formal permission from the **PAUL NEAGU** ESTATE.

PAUL NEAGU ESTATE

VISUAL JOURNAL: SEPT - 1991

Reference No.

PNE 80.029

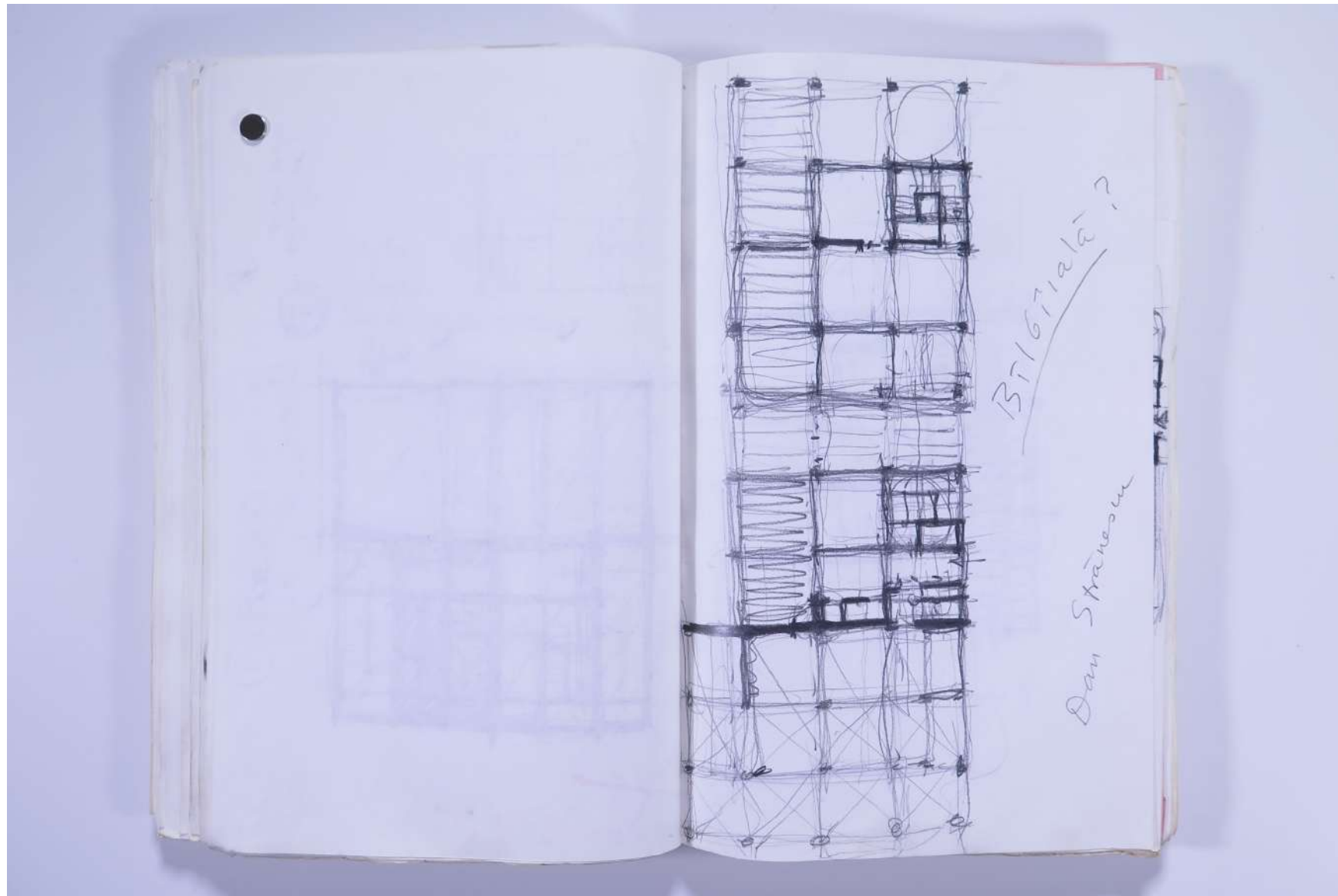

Usage terms: © Estate of Paul Neagu. No copying, republication, modification or any other unauthorised use is allowed for material © **PAUL NEAGU** ESTATE.
For further use of this material please seek formal permission from the **PAUL NEAGU** ESTATE.

PAUL NEAGU ESTATE

VISUAL JOURNAL: SEPT - 1991

Reference No.

PNE 80.030

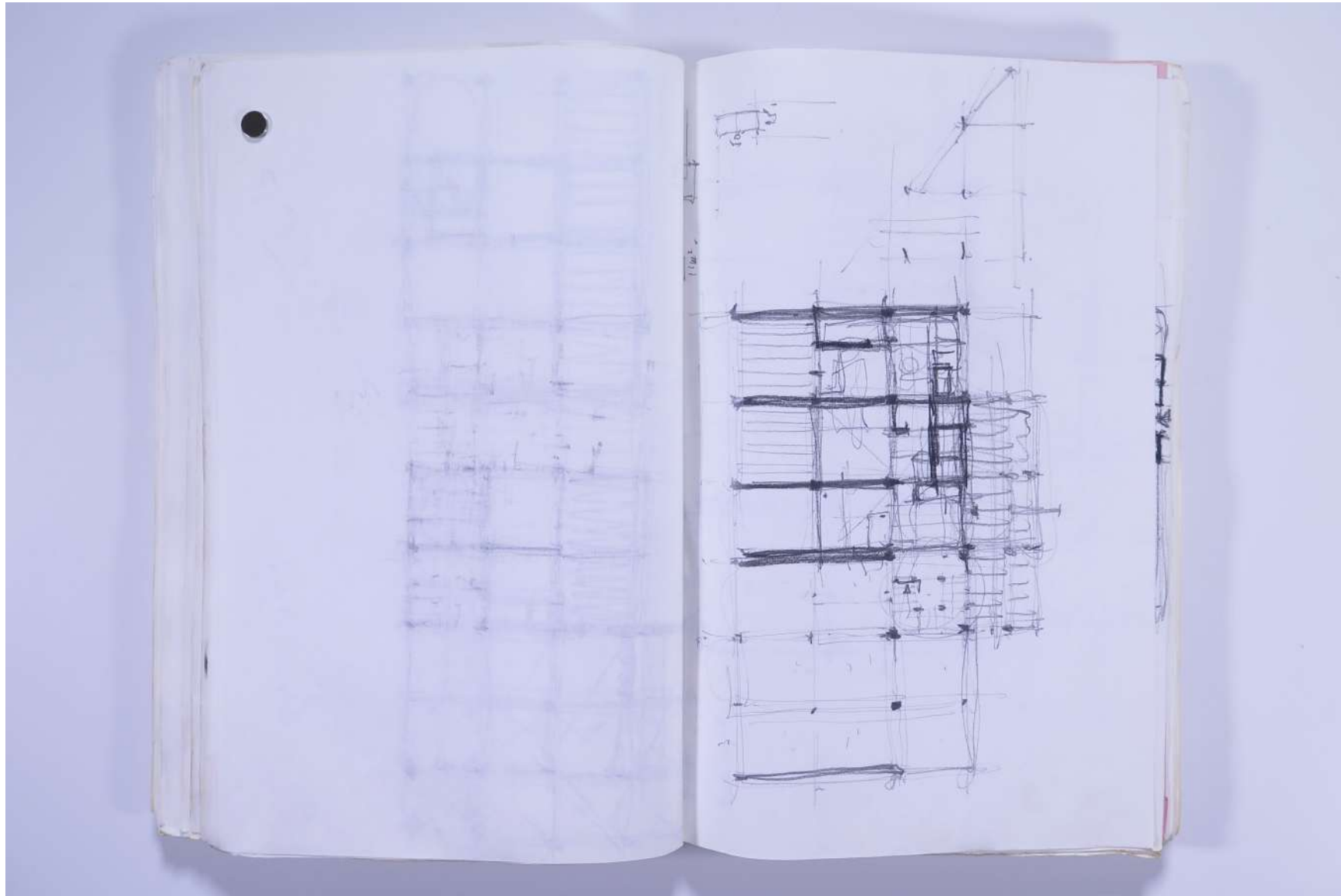

Usage terms: © Estate of Paul Neagu. No copying, republication, modification or any other unauthorised use is allowed for material © **PAUL NEAGU** ESTATE.
For further use of this material please seek formal permission from the **PAUL NEAGU** ESTATE.

PAUL NEAGU ESTATE

VISUAL JOURNAL: SEPT - 1991

Reference No.

PNE 80.031

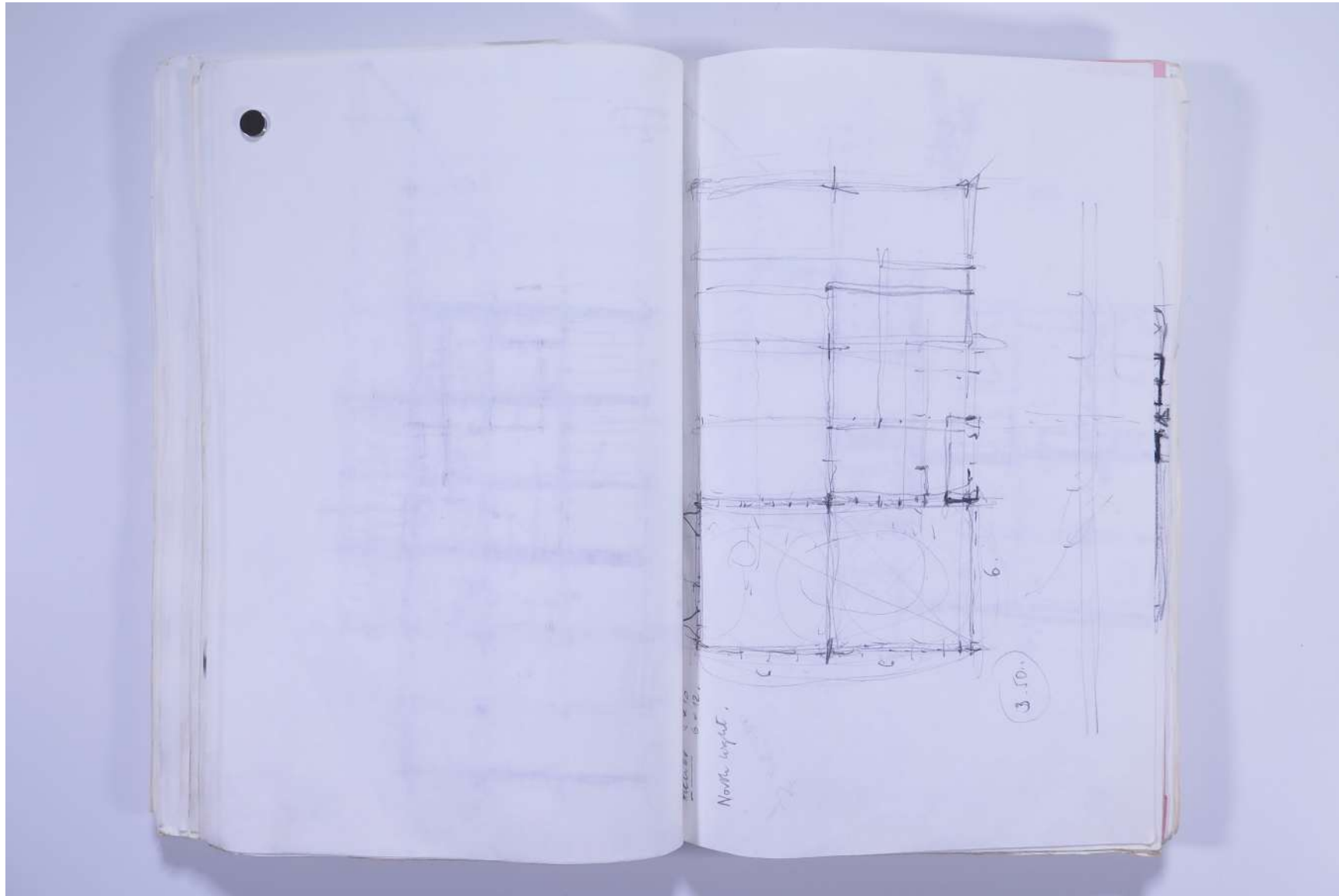

Usage terms: © Estate of Paul Neagu. No copying, republication, modification or any other unauthorised use is allowed for material © **PAUL NEAGU** ESTATE.
For further use of this material please seek formal permission from the **PAUL NEAGU** ESTATE.

PAUL NEAGU ESTATE

VISUAL JOURNAL: SEPT - 1991

Reference No.

PNE 80.032

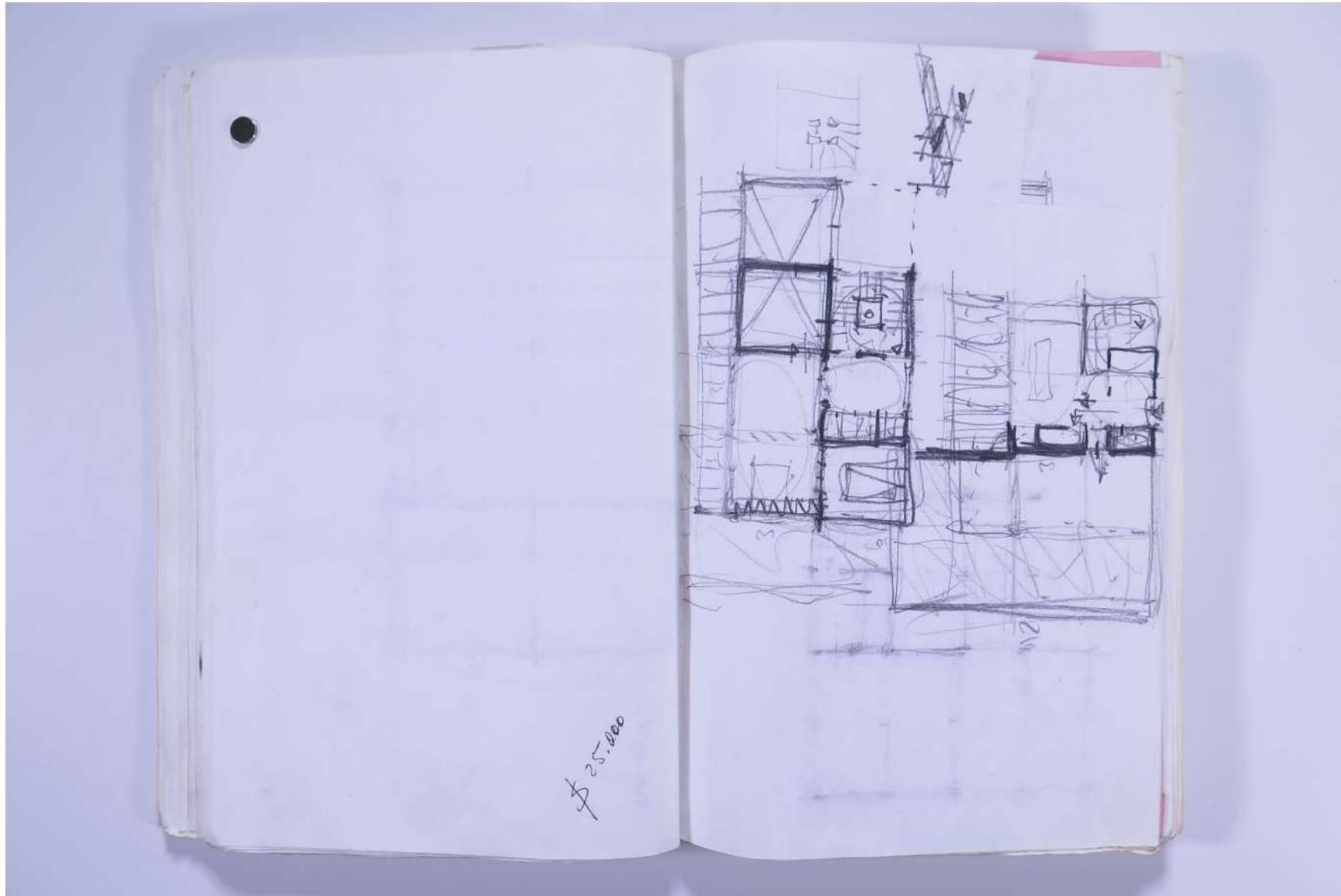

Usage terms: © Estate of Paul Neagu. No copying, republication, modification or any other unauthorised use is allowed for material © **PAUL NEAGU** ESTATE.
For further use of this material please seek formal permission from the **PAUL NEAGU** ESTATE.

PAUL NEAGU ESTATE

VISUAL JOURNAL: SEPT - 1991

Reference No.

PNE 80.033

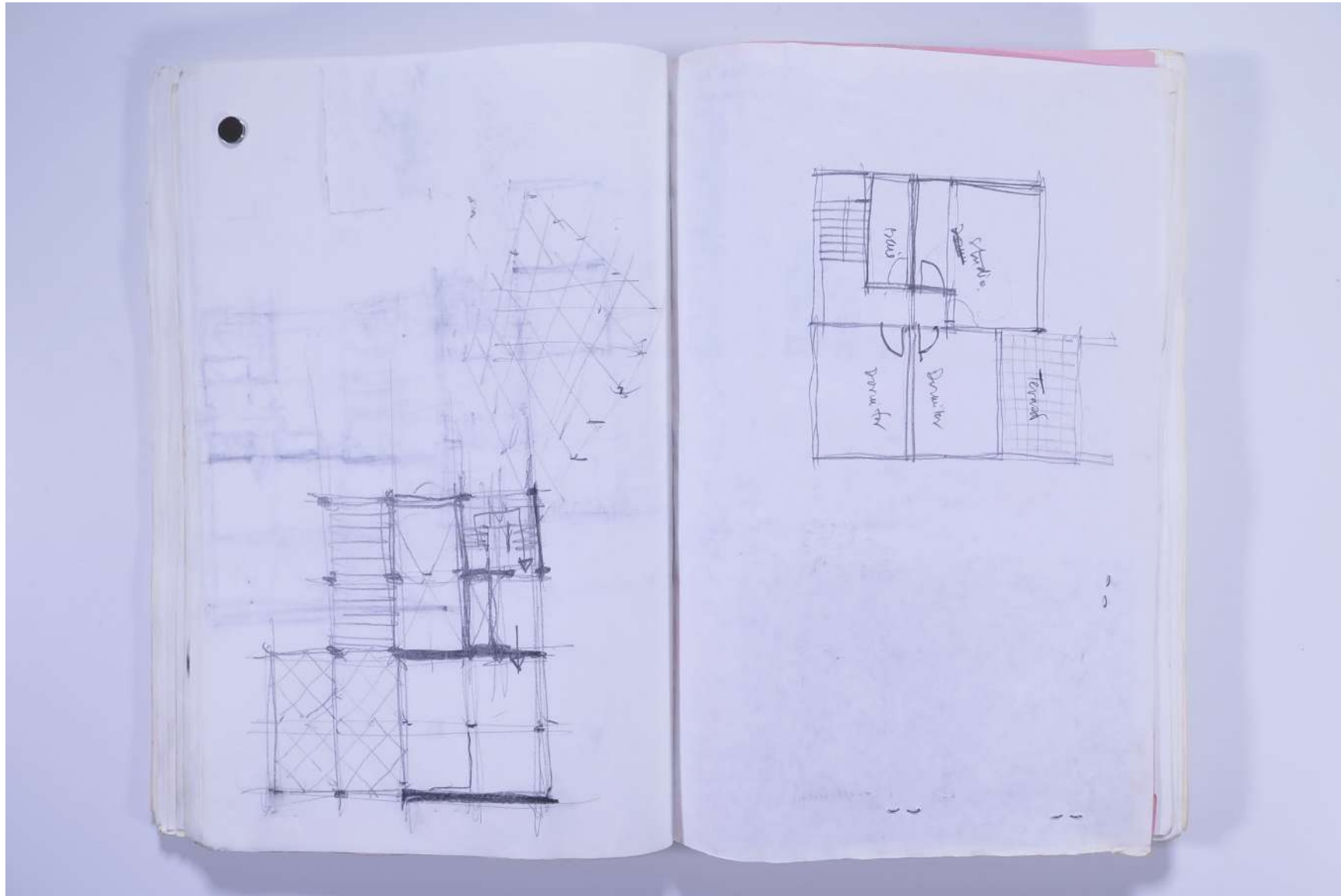

Usage terms: © Estate of Paul Neagu. No copying, republication, modification or any other unauthorised use is allowed for material © **PAUL NEAGU** ESTATE.
For further use of this material please seek formal permission from the **PAUL NEAGU** ESTATE.

PAUL NEAGU ESTATE

VISUAL JOURNAL: SEPT - 1991

Reference No.

PNE 80.036

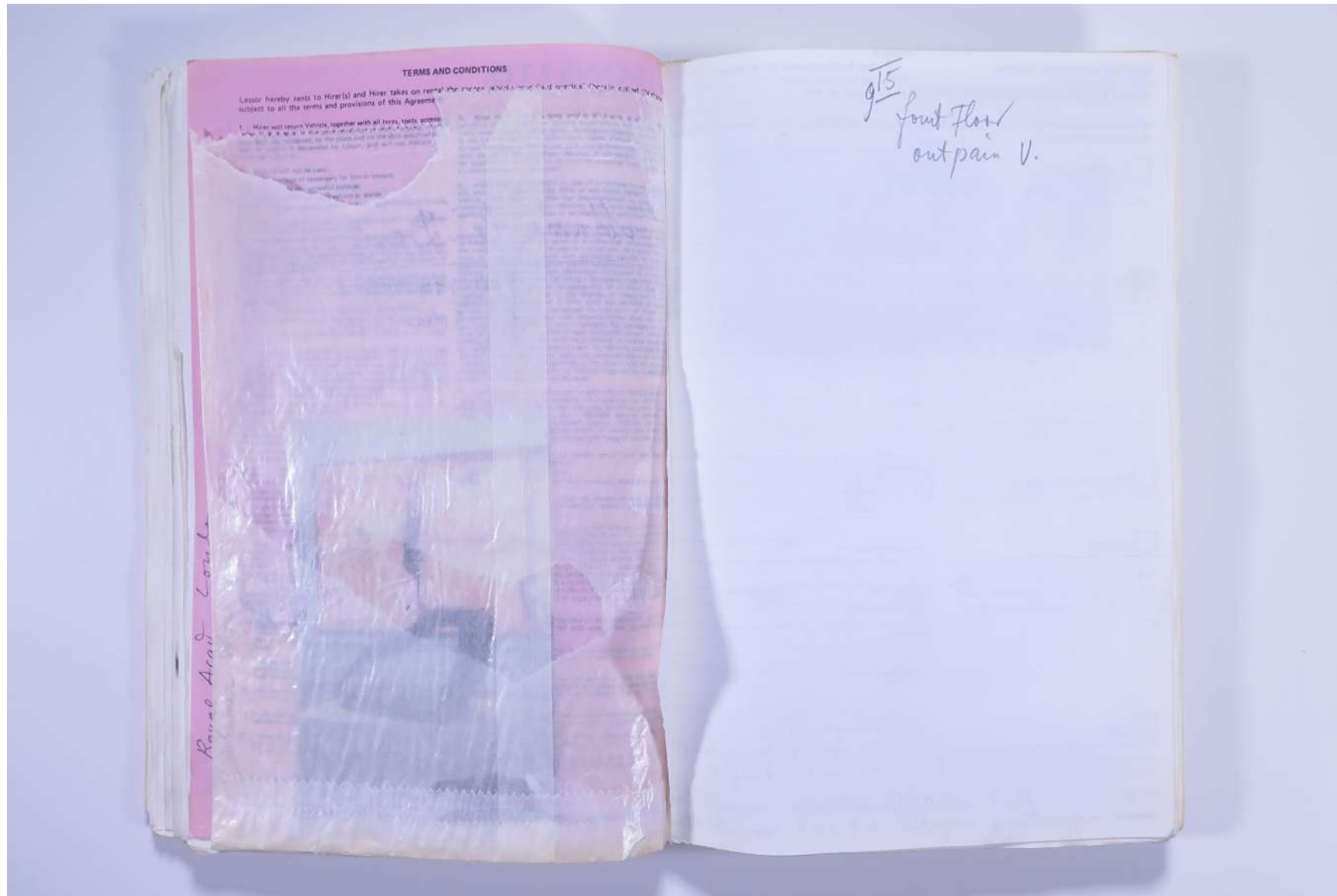

Usage terms: © Estate of Paul Neagu. No copying, republication, modification or any other unauthorised use is allowed for material © **PAUL NEAGU** ESTATE.
For further use of this material please seek formal permission from the **PAUL NEAGU** ESTATE.

PAUL NEAGU ESTATE

VISUAL JOURNAL: SEPT - 1991

Reference No.

PNE 80.037

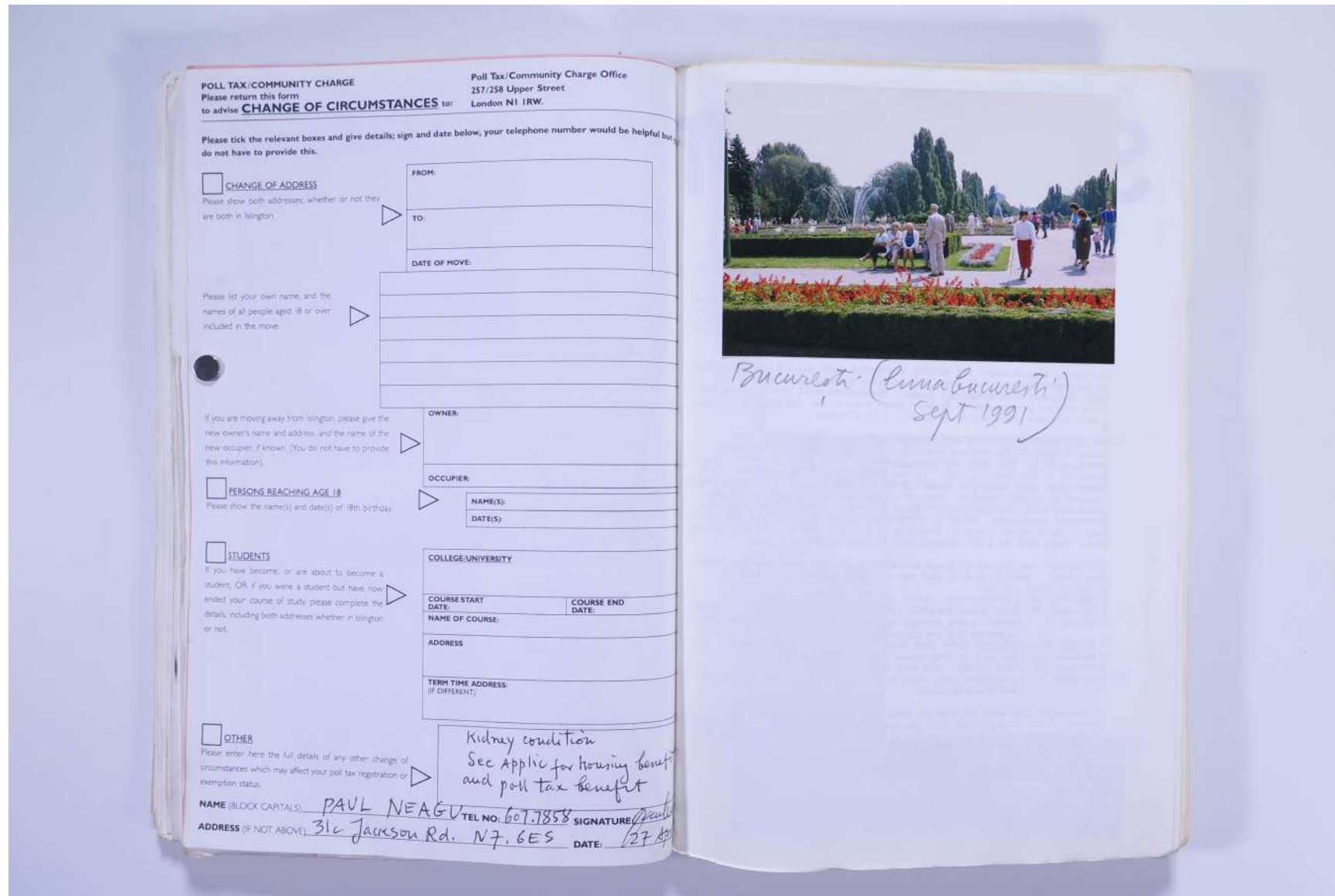

Usage terms: © Estate of Paul Neagu. No copying, republication, modification or any other unauthorised use is allowed for material © **PAUL NEAGU ESTATE**.

For further use of this material please seek formal permission from the **PAUL NEAGU ESTATE**.

PAUL NEAGU ESTATE

VISUAL JOURNAL: SEPT - 1991

Reference No.

PNE 80.038



Usage terms: © Estate of Paul Neagu. No copying, republication, modification or any other unauthorised use is allowed for material © **PAUL NEAGU ESTATE**. For further use of this material please seek formal permission from the **PAUL NEAGU ESTATE**.

PAUL NEAGU ESTATE

VISUAL JOURNAL: SEPT - 1991

Reference No.

PNE 80.039

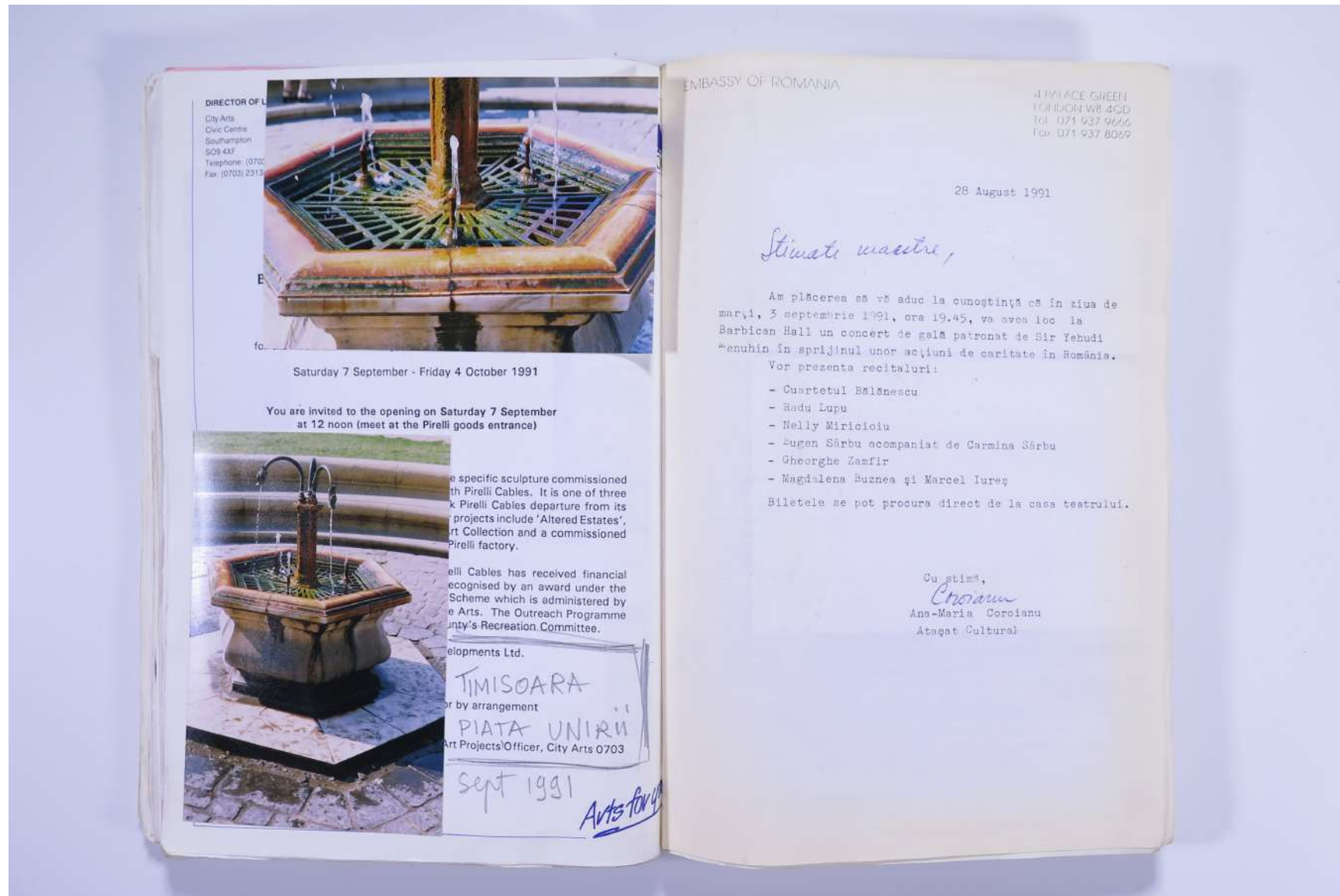

Usage terms: © Estate of Paul Neagu. No copying, republication, modification or any other unauthorised use is allowed for material © **PAUL NEAGU ESTATE**.

For further use of this material please seek formal permission from the **PAUL NEAGU ESTATE**.

PAUL NEAGU ESTATE

VISUAL JOURNAL: SEPT - 1991

Reference No.

PNE 80.040



Usage terms: © Estate of Paul Neagu. No copying, republication, modification or any other unauthorised use is allowed for material © **PAUL NEAGU ESTATE**.

For further use of this material please seek formal permission from the **PAUL NEAGU ESTATE**.

PAUL NEAGU ESTATE

VISUAL JOURNAL: SEPT - 1991

Reference No.

PNE 80.041



PAUL NEAGU ESTATE

VISUAL JOURNAL: SEPT - 1991

Reference No.

PNE 80.042

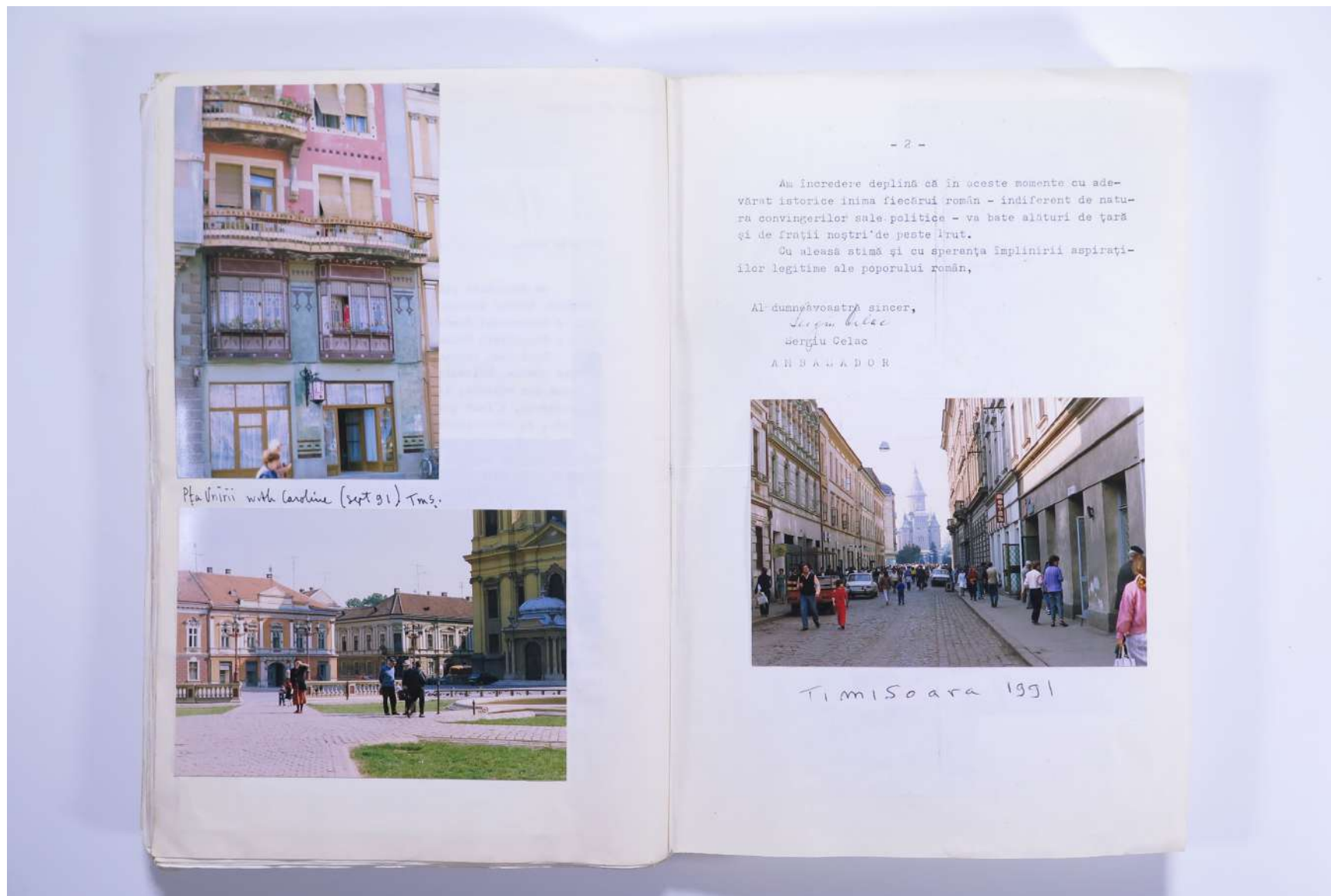

Pia Unirii with Caroline (sept 91) Tms.



- 2 -

Am incredere deplină că în aceste momente cu adevărat istorice inima fiecărui român - indiferent de natura convingerilor sale politice - va bate alături de țară și de frații noștri de peste lăut.

Cu aleasă stimă și cu speranța împlinirii aspirațiilor legitime ale poporului român,

Al dumneavoastră sincer,

Sergiu Celac

Sergiu Celac

AMBASADOR



Timisoara 1991

Usage terms: © Estate of Paul Neagu. No copying, republication, modification or any other unauthorised use is allowed for material © **PAUL NEAGU** ESTATE.

For further use of this material please seek formal permission from the **PAUL NEAGU** ESTATE.

PAUL NEAGU ESTATE

VISUAL JOURNAL: SEPT - 1991

Reference No.

PNE 80.043

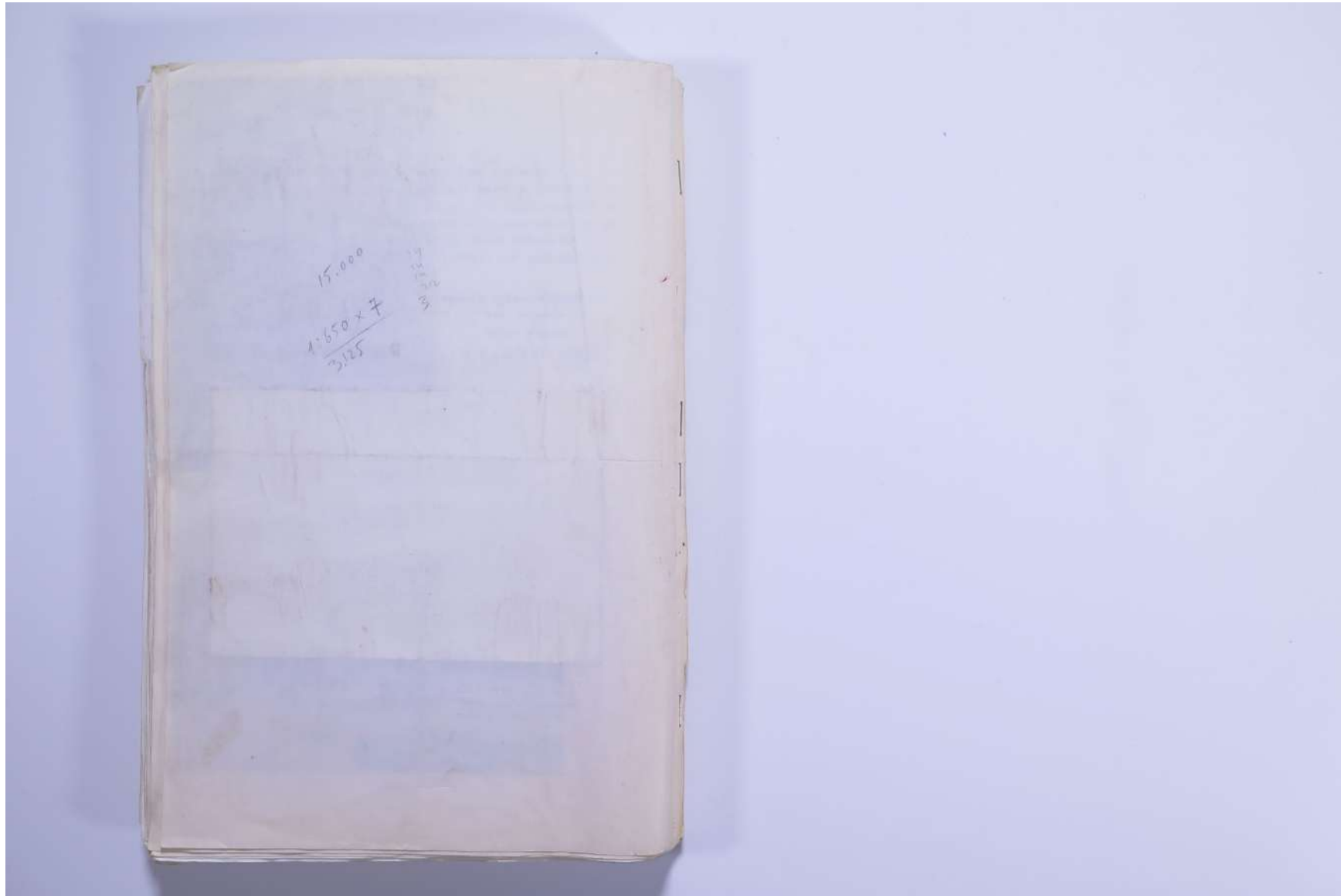

Usage terms: © Estate of Paul Neagu. No copying, republication, modification or any other unauthorised use is allowed for material © **PAUL NEAGU** ESTATE.
For further use of this material please seek formal permission from the **PAUL NEAGU** ESTATE.