

PAUL NEAGU ESTATE

VISUAL JOURNAL: MAY/JUN 1999 - Guilin, South China

The construction (welding) of the biggest indestructible hypen

Reference No.

PNE 109.001

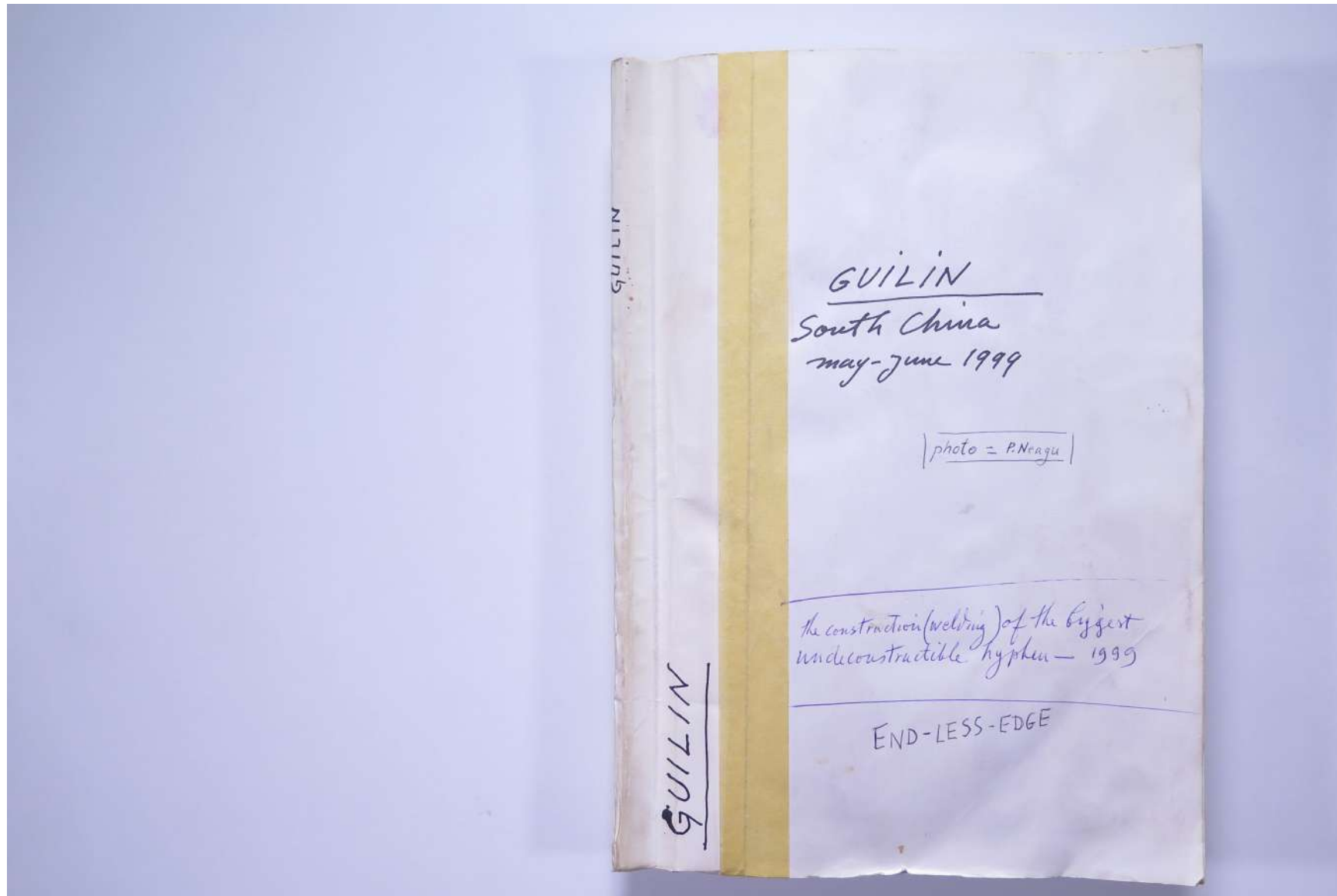

Usage terms: © Estate of Paul Neagu. No copying, republication, modification or any other unauthorised use is allowed for material © **PAUL NEAGU** ESTATE.

For further use of this material please seek formal permission from the **PAUL NEAGU** ESTATE.

PAUL NEAGU ESTATE

VISUAL JOURNAL: MAY/JUN 1999 - Guilin, South China

The construction (welding) of the biggest indestructible hypen

Reference No.

PNE 109.002



Usage terms: © Estate of Paul Neagu. No copying, republication, modification or any other unauthorised use is allowed for material © **PAUL NEAGU** ESTATE.

For further use of this material please seek formal permission from the **PAUL NEAGU** ESTATE.

PAUL NEAGU ESTATE

VISUAL JOURNAL: MAY/JUN 1999 - Guilin, South China

The construction (welding) of the biggest indestructible hypen

Reference No.

PNE 109.003



PAUL NEAGU ESTATE

VISUAL JOURNAL: MAY/JUN 1999 - Guilin, South China

The construction (welding) of the biggest indestructible hyphen

Reference No.

PNE 109.004

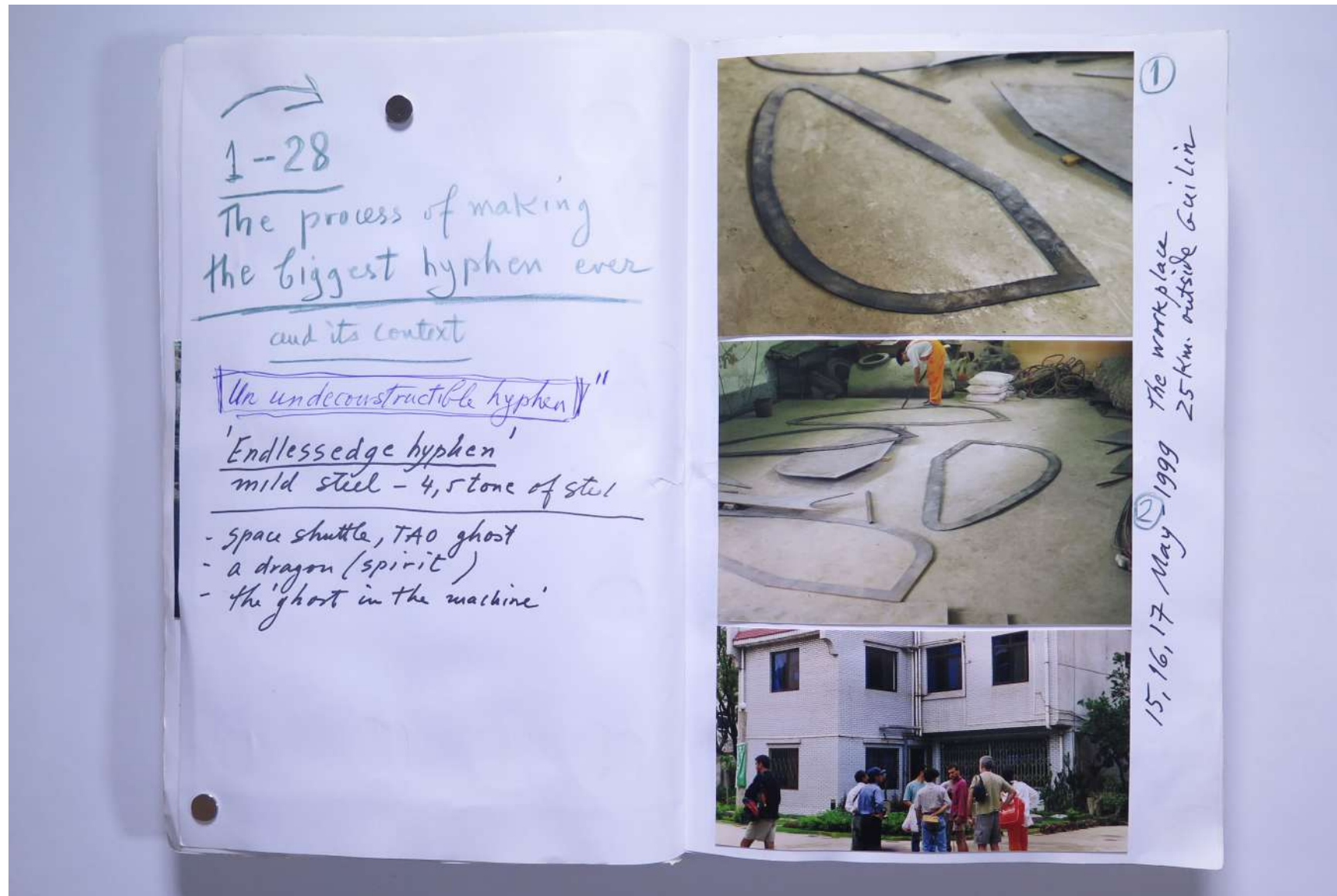

Usage terms: © Estate of Paul Neagu. No copying, republication, modification or any other unauthorised use is allowed for material © **PAUL NEAGU ESTATE**.

For further use of this material please seek formal permission from the **PAUL NEAGU ESTATE**.

PAUL NEAGU ESTATE

VISUAL JOURNAL: MAY/JUN 1999 - Guilin, South China

The construction (welding) of the biggest indestructible hypen

Reference No.

PNE 109.005

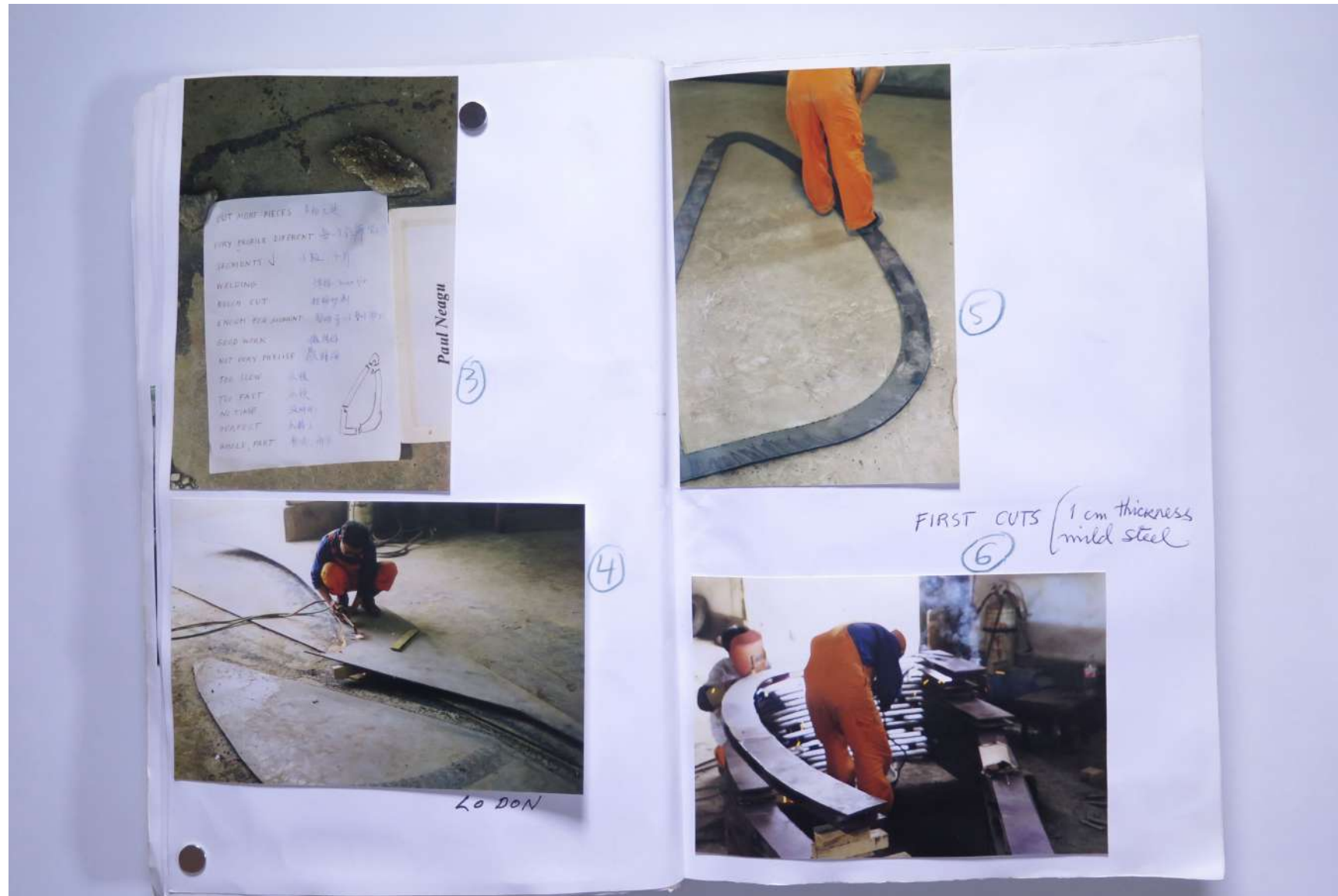

Usage terms: © Estate of Paul Neagu. No copying, republication, modification or any other unauthorised use is allowed for material © **PAUL NEAGU** ESTATE.

For further use of this material please seek formal permission from the **PAUL NEAGU** ESTATE.

PAUL NEAGU ESTATE

VISUAL JOURNAL: MAY/JUN 1999 - Guilin, South China

The construction (welding) of the biggest indestructible hypen

Reference No.

PNE 109.006



Usage terms: © Estate of Paul Neagu. No copying, republication, modification or any other unauthorised use is allowed for material © **PAUL NEAGU** ESTATE.
For further use of this material please seek formal permission from the **PAUL NEAGU** ESTATE.

PAUL NEAGU ESTATE

VISUAL JOURNAL: MAY/JUN 1999 - Guilin, South China

The construction (welding) of the biggest indestructible hypen

Reference No.

PNE 109.007

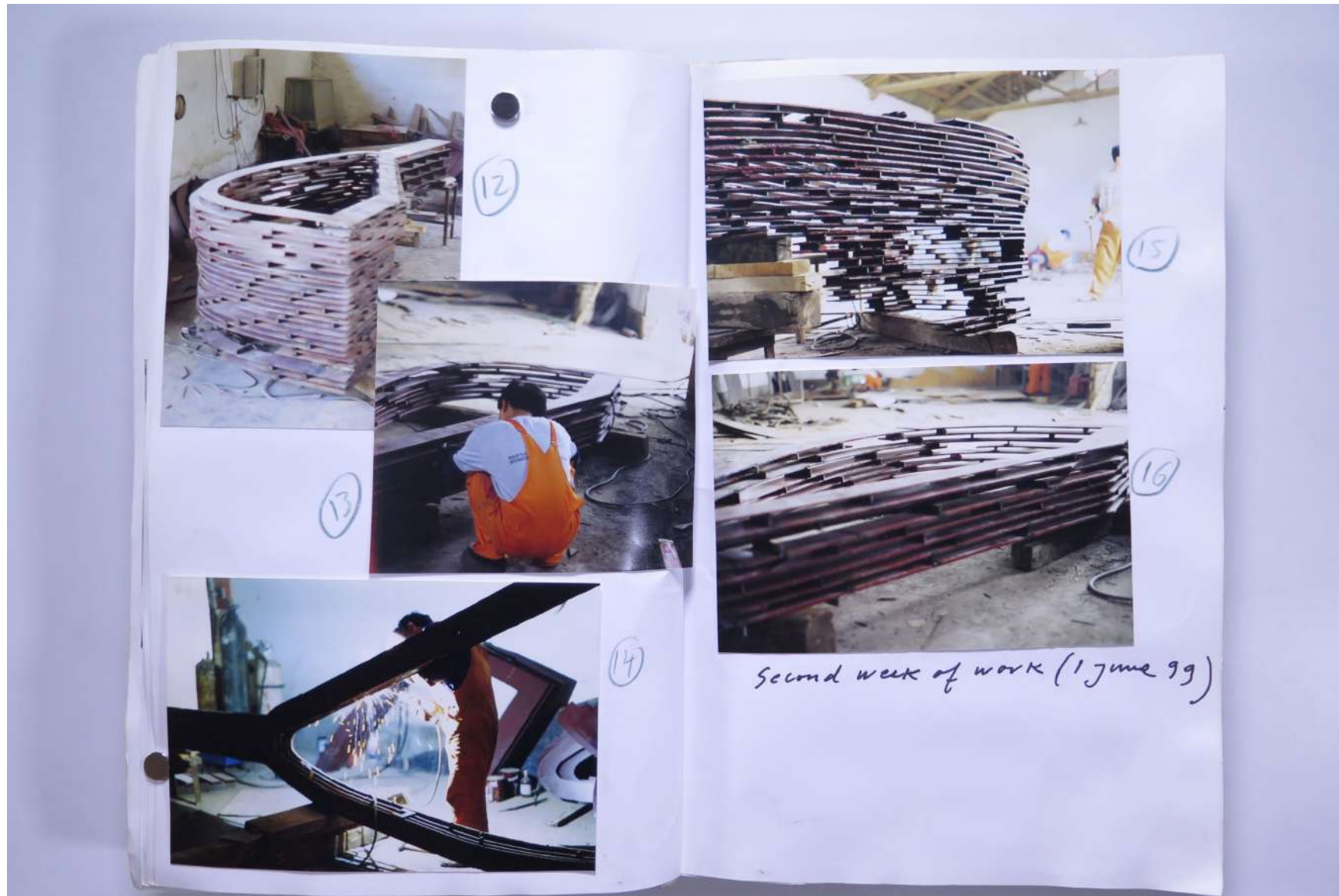

Usage terms: © Estate of Paul Neagu. No copying, republication, modification or any other unauthorised use is allowed for material © **PAUL NEAGU** ESTATE.

For further use of this material please seek formal permission from the **PAUL NEAGU** ESTATE.

PAUL NEAGU ESTATE

VISUAL JOURNAL: MAY/JUN 1999 - Guilin, South China

The construction (welding) of the biggest indestructible hypen

Reference No.

PNE 109.008



PAUL NEAGU ESTATE

VISUAL JOURNAL: MAY/JUN 1999 - Guilin, South China

The construction (welding) of the biggest indestructible hypen

Reference No.

PNE 109.009



Usage terms: © Estate of Paul Neagu. No copying, republication, modification or any other unauthorised use is allowed for material © **PAUL NEAGU ESTATE**.

For further use of this material please seek formal permission from the **PAUL NEAGU ESTATE**.

PAUL NEAGU ESTATE

VISUAL JOURNAL: MAY/JUN 1999 - Guilin, South China

The construction (welding) of the biggest indestructible hypen

Reference No.

PNE 109.010

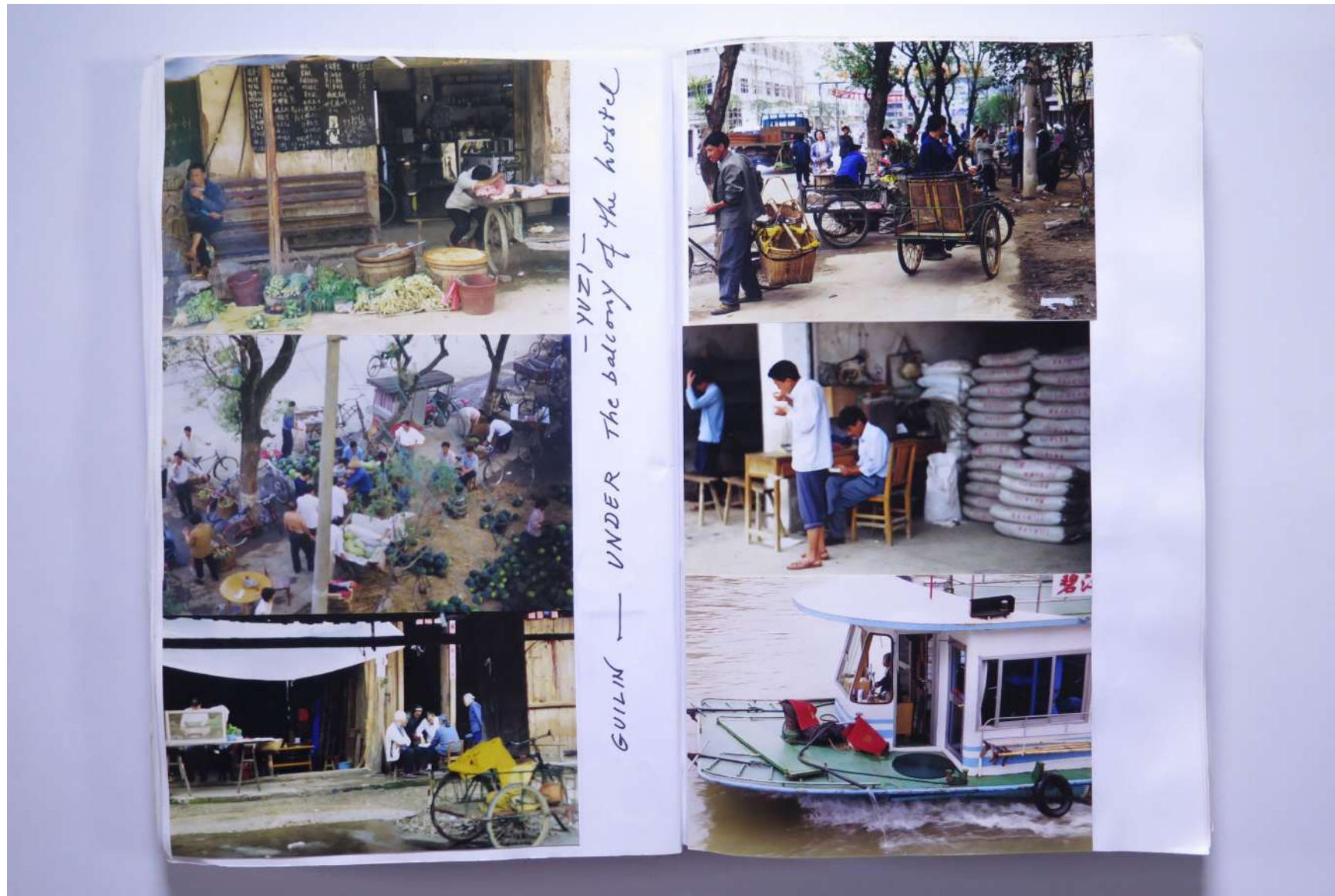

PAUL NEAGU ESTATE

VISUAL JOURNAL: MAY/JUN 1999 - Guilin, South China

The construction (welding) of the biggest indestructible hypen

Reference No.

PNE 109.011



Usage terms: © Estate of Paul Neagu. No copying, republication, modification or any other unauthorised use is allowed for material © **PAUL NEAGU** ESTATE.
For further use of this material please seek formal permission from the **PAUL NEAGU** ESTATE.

PAUL NEAGU ESTATE

VISUAL JOURNAL: MAY/JUN 1999 - Guilin, South China

The construction (welding) of the biggest indestructible hypen

Reference No.

PNE 109.012



PAUL NEAGU ESTATE

VISUAL JOURNAL: MAY/JUN 1999 - Guilin, South China

The construction (welding) of the biggest indestructible hypen

Reference No.

PNE 109.013



Usage terms: © Estate of Paul Neagu. No copying, republication, modification or any other unauthorised use is allowed for material © **PAUL NEAGU ESTATE**.

For further use of this material please seek formal permission from the **PAUL NEAGU ESTATE**.

PAUL NEAGU ESTATE

VISUAL JOURNAL: MAY/JUN 1999 - Guilin, South China

The construction (welding) of the biggest indestructible hypen

Reference No.

PNE 109.014

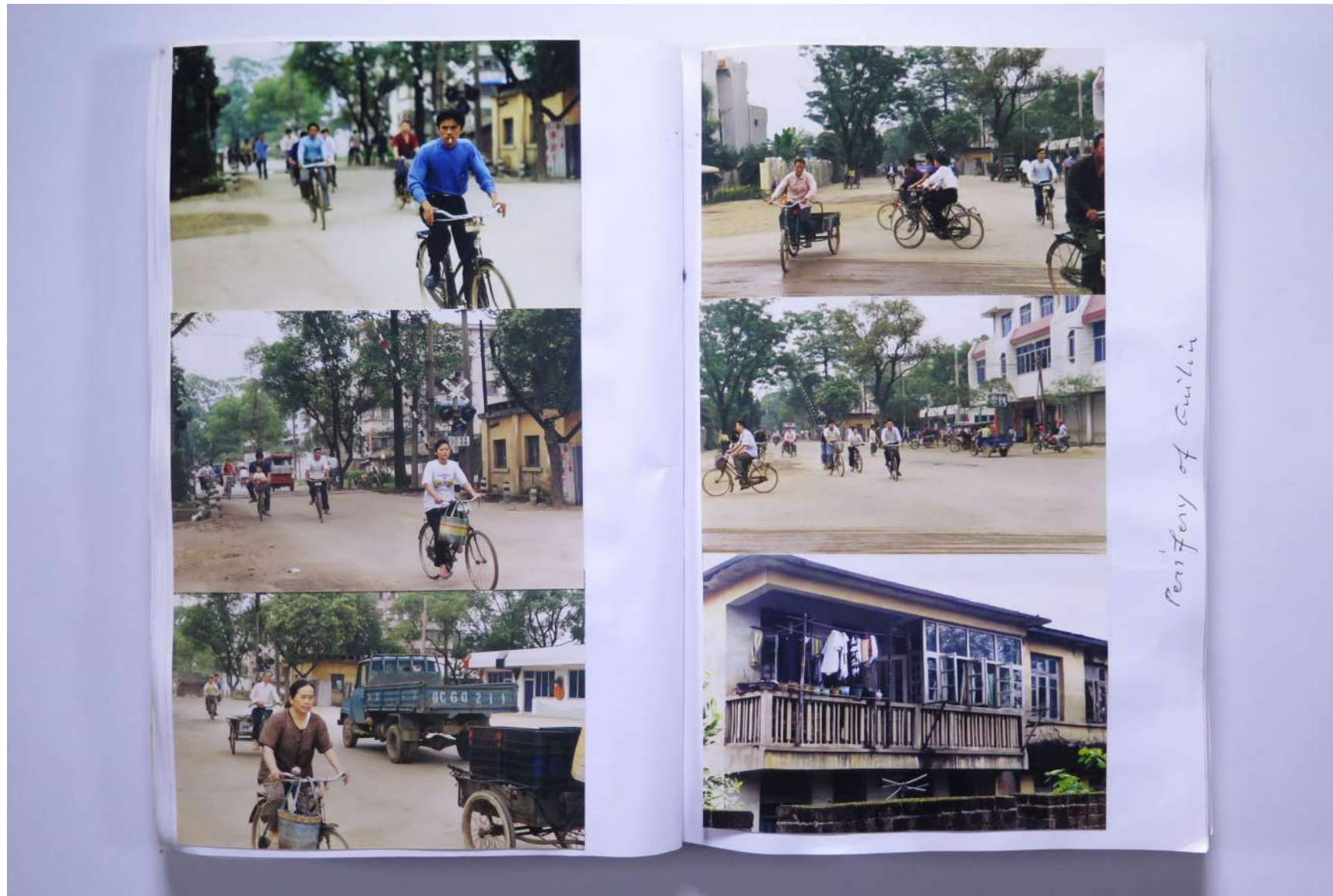

Usage terms: © Estate of Paul Neagu. No copying, republication, modification or any other unauthorised use is allowed for material © **PAUL NEAGU** ESTATE.
For further use of this material please seek formal permission from the **PAUL NEAGU** ESTATE.

PAUL NEAGU ESTATE

VISUAL JOURNAL: MAY/JUN 1999 - Guilin, South China

The construction (welding) of the biggest indestructible hypen

Reference No.

PNE 109.015

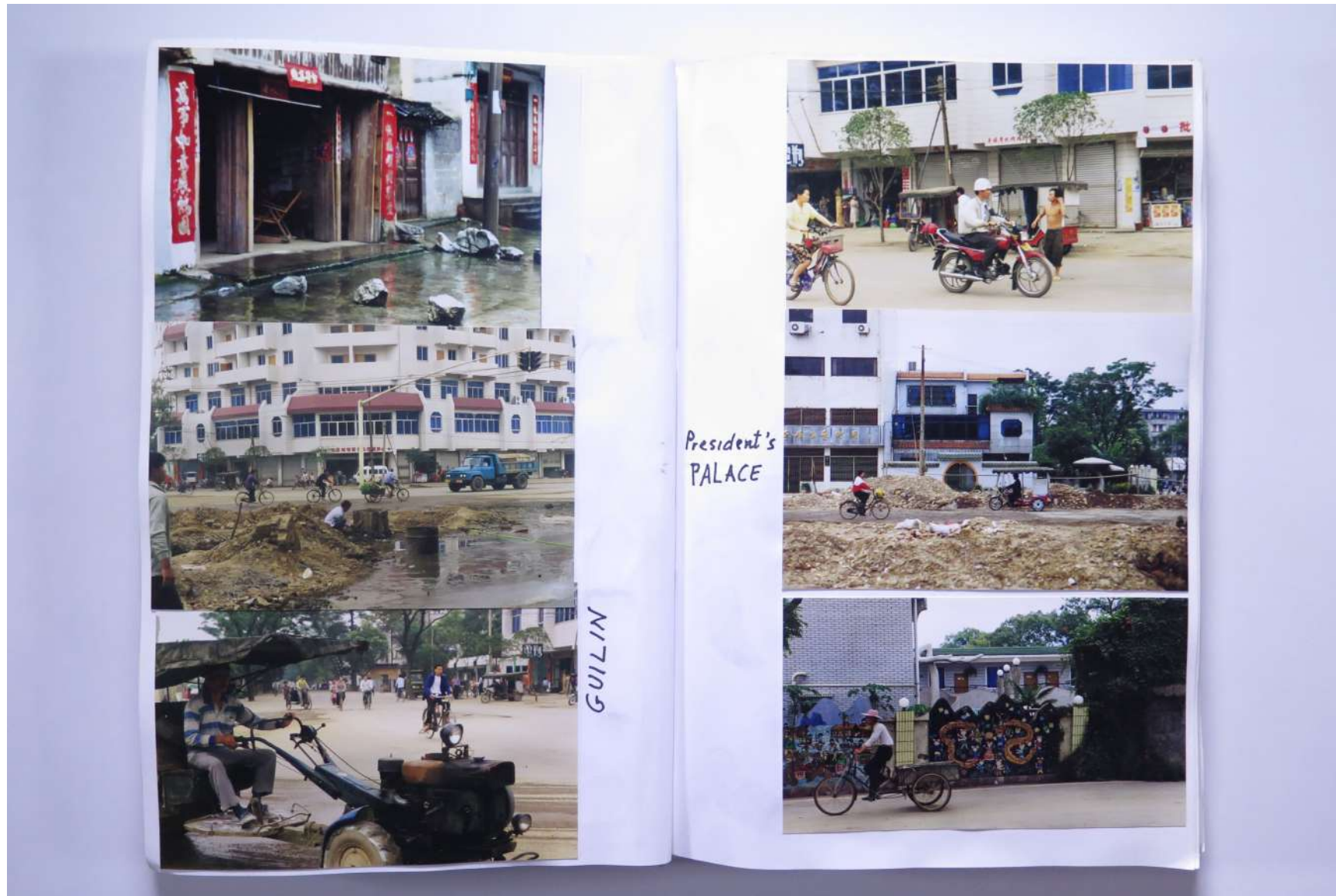

Usage terms: © Estate of Paul Neagu. No copying, republication, modification or any other unauthorised use is allowed for material © **PAUL NEAGU** ESTATE.
For further use of this material please seek formal permission from the **PAUL NEAGU** ESTATE.

PAUL NEAGU ESTATE

VISUAL JOURNAL: MAY/JUN 1999 - Guilin, South China

The construction (welding) of the biggest indestructible hypen

Reference No.

PNE 109.016



Usage terms: © Estate of Paul Neagu. No copying, republication, modification or any other unauthorised use is allowed for material © **PAUL NEAGU** ESTATE.

For further use of this material please seek formal permission from the **PAUL NEAGU** ESTATE.

PAUL NEAGU ESTATE

VISUAL JOURNAL: MAY/JUN 1999 - Guilin, South China

The construction (welding) of the biggest indestructible hypen

Reference No.

PNE 109.017

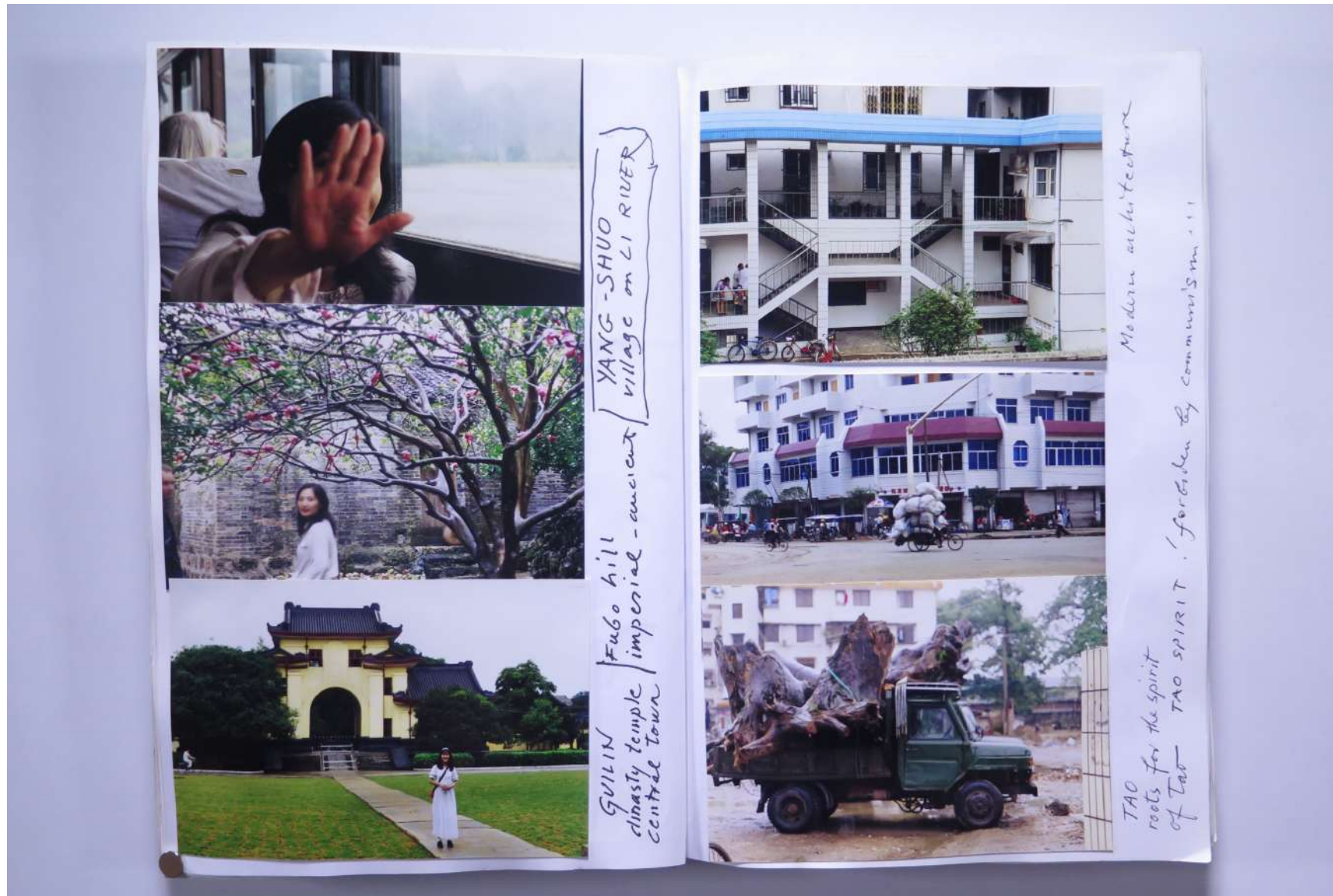

Usage terms: © Estate of Paul Neagu. No copying, republication, modification or any other unauthorised use is allowed for material © **PAUL NEAGU ESTATE**.
For further use of this material please seek formal permission from the **PAUL NEAGU ESTATE**.

PAUL NEAGU ESTATE

VISUAL JOURNAL: MAY/JUN 1999 - Guilin, South China

The construction (welding) of the biggest indestructible hypen

Reference No.

PNE 109.018



PAUL NEAGU ESTATE

VISUAL JOURNAL: MAY/JUN 1999 - Guilin, South China

The construction (welding) of the biggest indestructible hypen

Reference No.

PNE 109.019



Usage terms: © Estate of Paul Neagu. No copying, republication, modification or any other unauthorised use is allowed for material © **PAUL NEAGU** ESTATE.

For further use of this material please seek formal permission from the **PAUL NEAGU** ESTATE.

PAUL NEAGU ESTATE

VISUAL JOURNAL: MAY/JUN 1999 - Guilin, South China

The construction (welding) of the biggest indestructible hypen

Reference No.

PNE 109.020



Usage terms: © Estate of Paul Neagu. No copying, republication, modification or any other unauthorised use is allowed for material © **PAUL NEAGU ESTATE**.

For further use of this material please seek formal permission from the **PAUL NEAGU ESTATE**.

PAUL NEAGU ESTATE

VISUAL JOURNAL: MAY/JUN 1999 - Guilin, South China

The construction (welding) of the biggest indestructible hypen

Reference No.

PNE 109.021

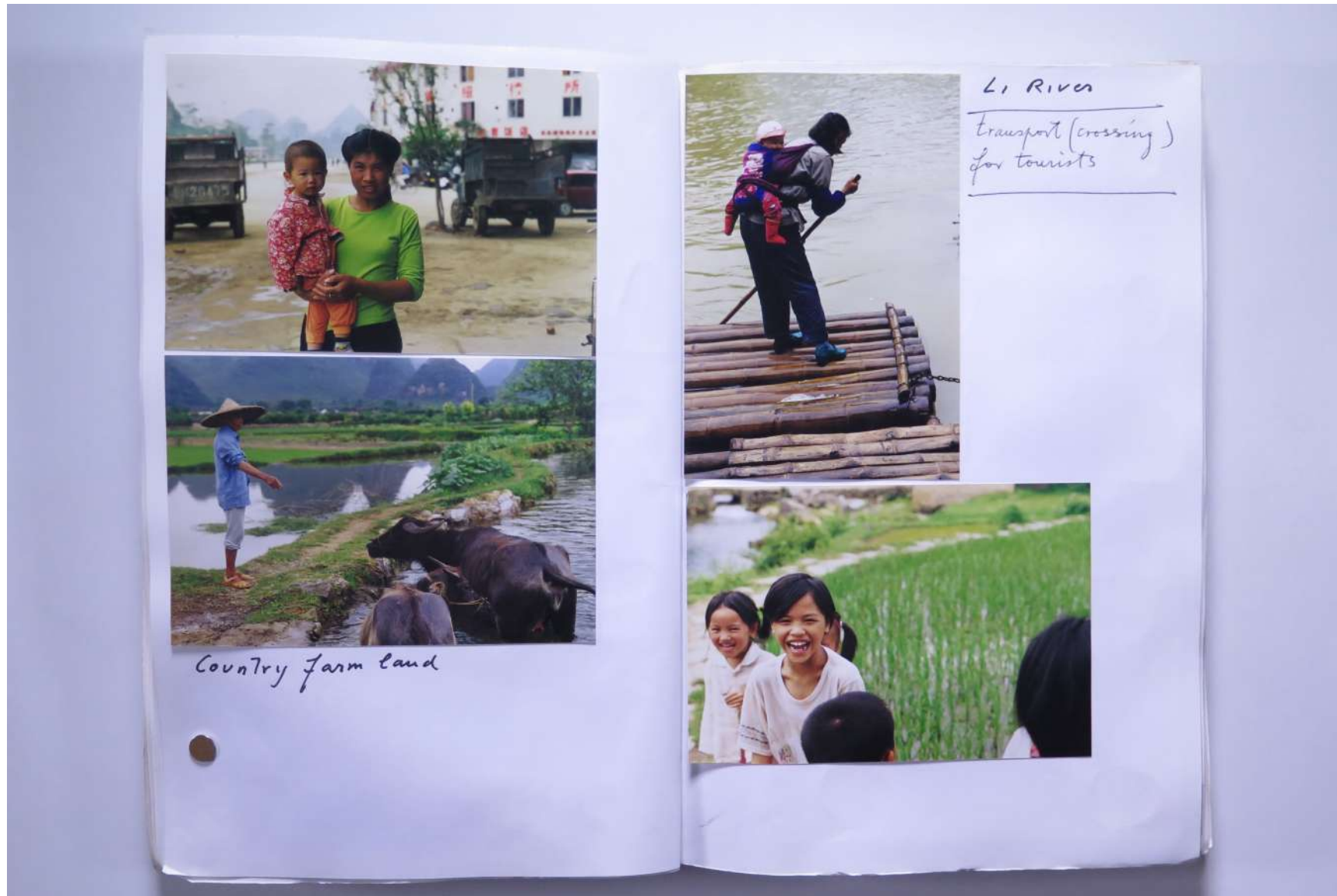

Usage terms: © Estate of Paul Neagu. No copying, republication, modification or any other unauthorised use is allowed for material © **PAUL NEAGU ESTATE**.

For further use of this material please seek formal permission from the **PAUL NEAGU ESTATE**.

PAUL NEAGU ESTATE

VISUAL JOURNAL: MAY/JUN 1999 - Guilin, South China

The construction (welding) of the biggest indestructible hypen

Reference No.

PNE 109.022

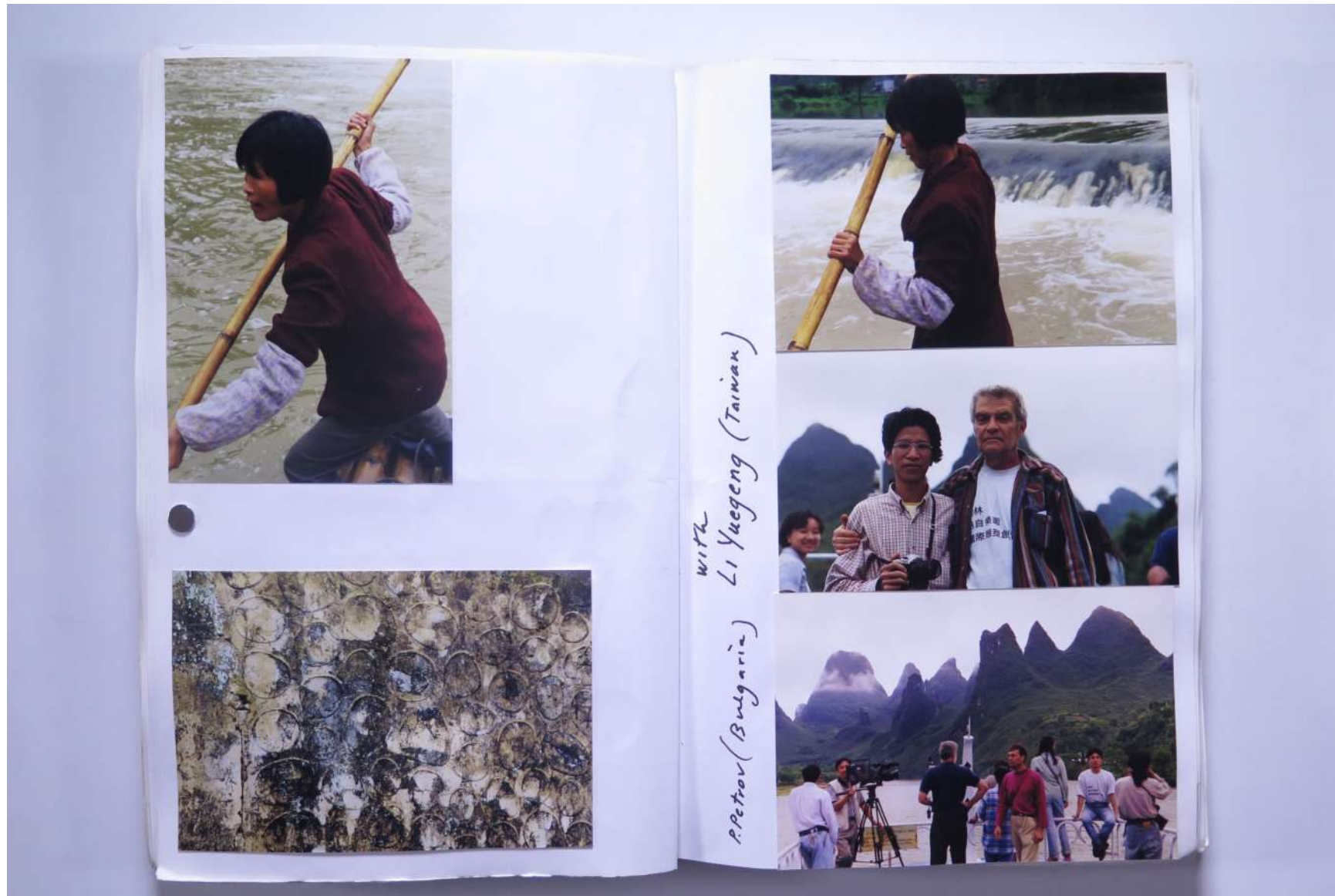

Usage terms: © Estate of Paul Neagu. No copying, republication, modification or any other unauthorised use is allowed for material © **PAUL NEAGU ESTATE**.

For further use of this material please seek formal permission from the **PAUL NEAGU ESTATE**.

PAUL NEAGU ESTATE

VISUAL JOURNAL: MAY/JUN 1999 - Guilin, South China

The construction (welding) of the biggest indestructible hypen

Reference No.

PNE 109.023



A man selling
fruits on the
bridge over Li
River

PAUL NEAGU ESTATE

VISUAL JOURNAL: MAY/JUN 1999 - Guilin, South China

The construction (welding) of the biggest indestructible hypen

Reference No.

PNE 109.024

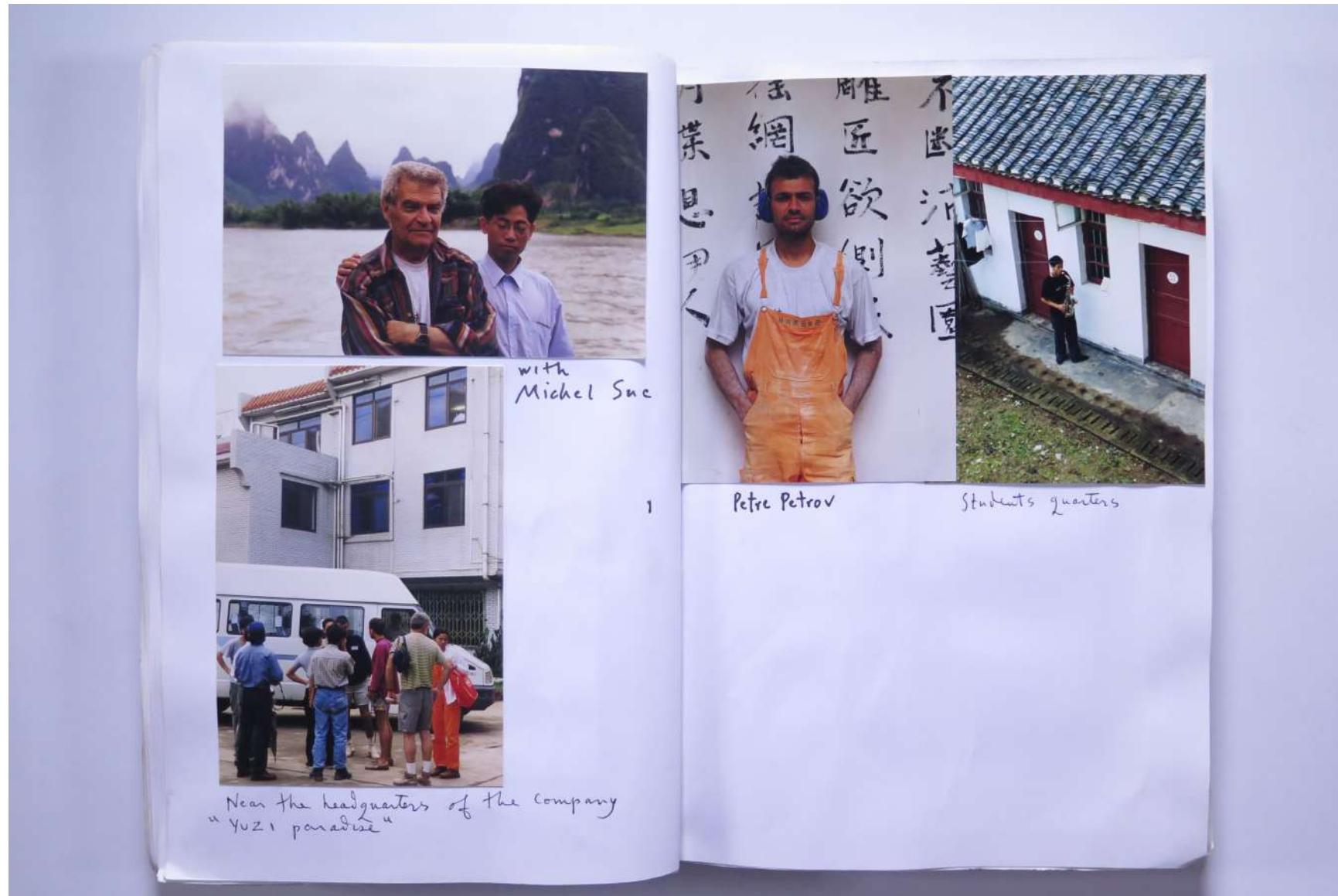

Usage terms: © Estate of Paul Neagu. No copying, republication, modification or any other unauthorised use is allowed for material © **PAUL NEAGU ESTATE**.

For further use of this material please seek formal permission from the **PAUL NEAGU ESTATE**.

PAUL NEAGU ESTATE

VISUAL JOURNAL: MAY/JUN 1999 - Guilin, South China

The construction (welding) of the biggest indestructible hypen

Reference No.

PNE 109.025



Usage terms: © Estate of Paul Neagu. No copying, republication, modification or any other unauthorised use is allowed for material © **PAUL NEAGU ESTATE**.

For further use of this material please seek formal permission from the **PAUL NEAGU ESTATE**.

PAUL NEAGU ESTATE

VISUAL JOURNAL: MAY/JUN 1999 - Guilin, South China

The construction (welding) of the biggest indestructible hypen

Reference No.

PNE 109.026



Usage terms: © Estate of Paul Neagu. No copying, republication, modification or any other unauthorised use is allowed for material © **PAUL NEAGU** ESTATE.
For further use of this material please seek formal permission from the **PAUL NEAGU** ESTATE.

PAUL NEAGU ESTATE

VISUAL JOURNAL: MAY/JUN 1999 - Guilin, South China

The construction (welding) of the biggest indestructible hypen

Reference No.

PNE 109.027



Usage terms: © Estate of Paul Neagu. No copying, republication, modification or any other unauthorised use is allowed for material © **PAUL NEAGU ESTATE**.
For further use of this material please seek formal permission from the **PAUL NEAGU ESTATE**.

PAUL NEAGU ESTATE

VISUAL JOURNAL: MAY/JUN 1999 - Guilin, South China

The construction (welding) of the biggest indestructible hypen

Reference No.

PNE 109.028

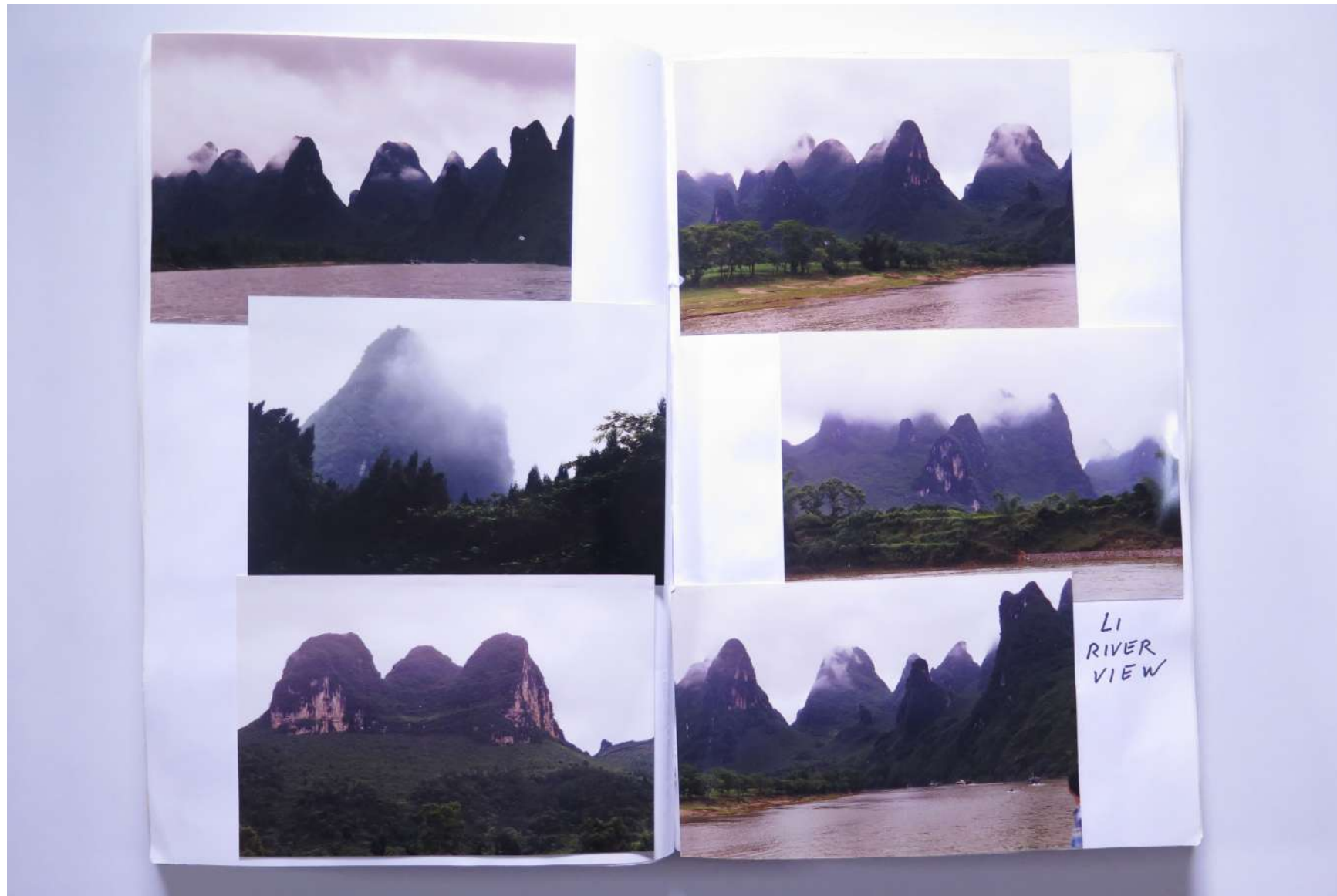

Usage terms: © Estate of Paul Neagu. No copying, republication, modification or any other unauthorised use is allowed for material © **PAUL NEAGU** ESTATE.

For further use of this material please seek formal permission from the **PAUL NEAGU** ESTATE.

PAUL NEAGU ESTATE

VISUAL JOURNAL: MAY/JUN 1999 - Guilin, South China

The construction (welding) of the biggest indestructible hypen

Reference No.

PNE 109.029

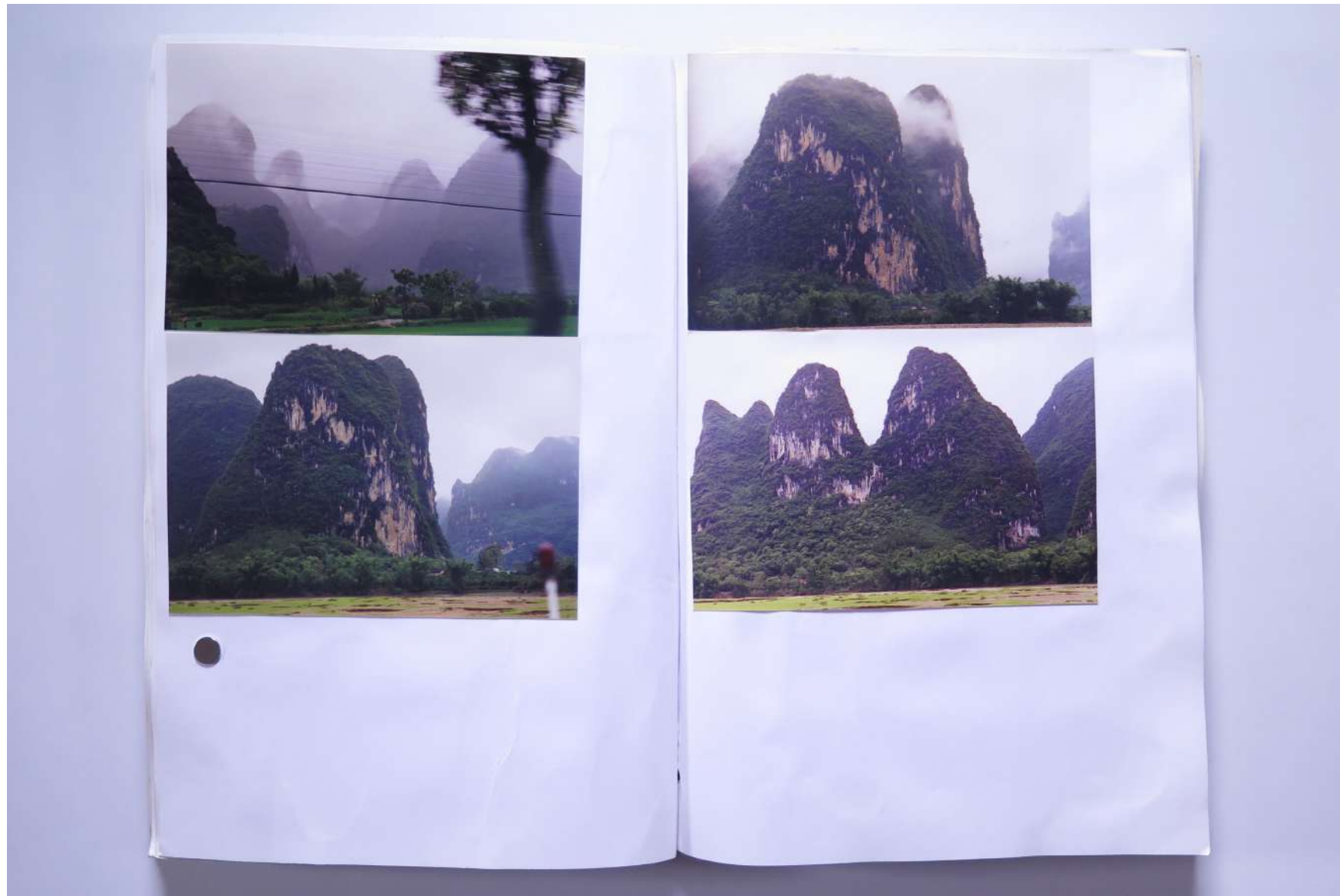

Usage terms: © Estate of Paul Neagu. No copying, republication, modification or any other unauthorised use is allowed for material © **PAUL NEAGU** ESTATE.
For further use of this material please seek formal permission from the **PAUL NEAGU** ESTATE.

PAUL NEAGU ESTATE

VISUAL JOURNAL: MAY/JUN 1999 - Guilin, South China

The construction (welding) of the biggest indestructible hypen

Reference No.

PNE 109.030

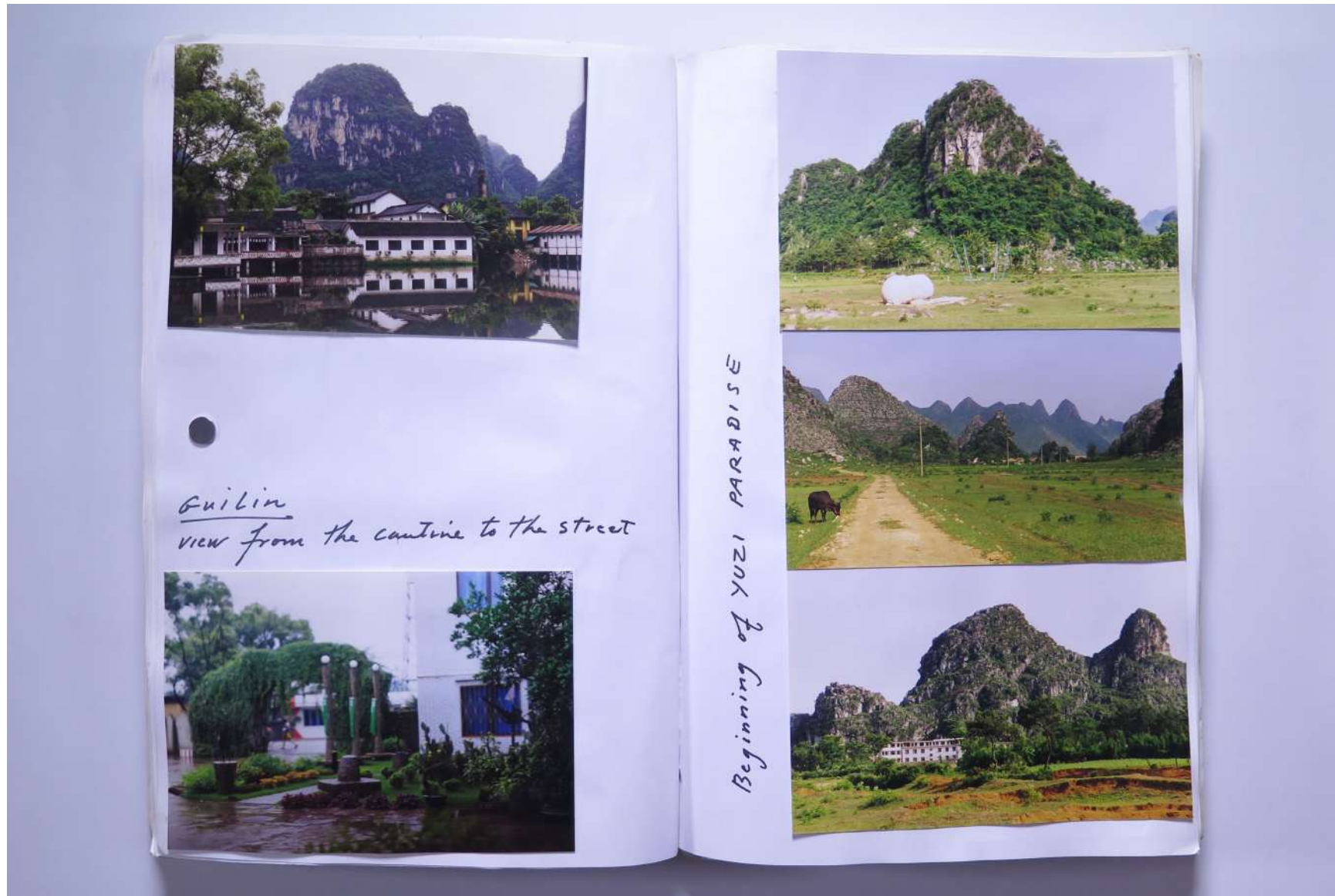

Usage terms: © Estate of Paul Neagu. No copying, republication, modification or any other unauthorised use is allowed for material © **PAUL NEAGU ESTATE**.

For further use of this material please seek formal permission from the **PAUL NEAGU ESTATE**.

PAUL NEAGU ESTATE

VISUAL JOURNAL: MAY/JUN 1999 - Guilin, South China

The construction (welding) of the biggest indestructible hypen

Reference No.

PNE 109.031

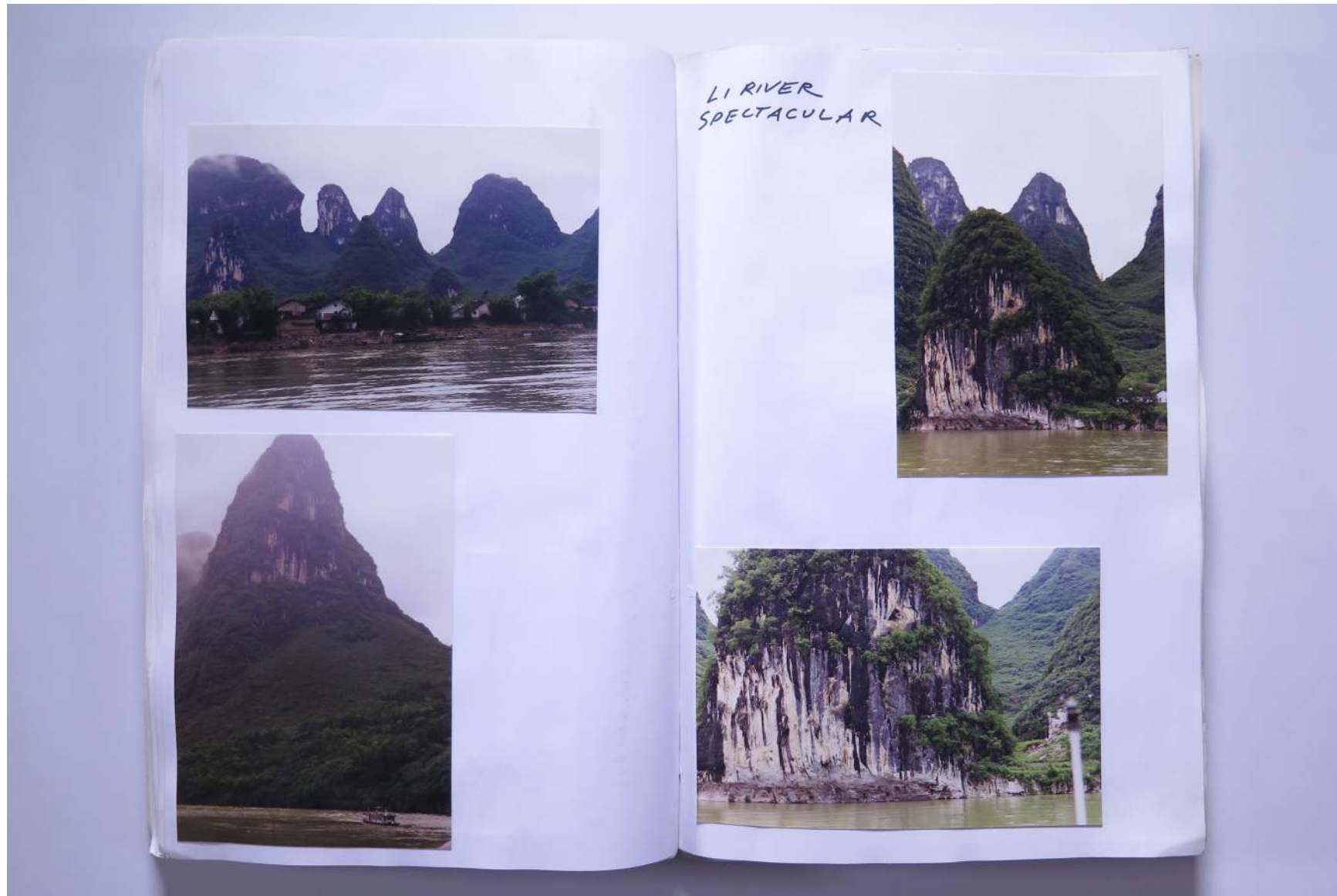

Usage terms: © Estate of Paul Neagu. No copying, republication, modification or any other unauthorised use is allowed for material © **PAUL NEAGU** ESTATE.
For further use of this material please seek formal permission from the **PAUL NEAGU** ESTATE.

PAUL NEAGU ESTATE

VISUAL JOURNAL: MAY/JUN 1999 - Guilin, South China

The construction (welding) of the biggest indestructible hypen

Reference No.

PNE 109.032

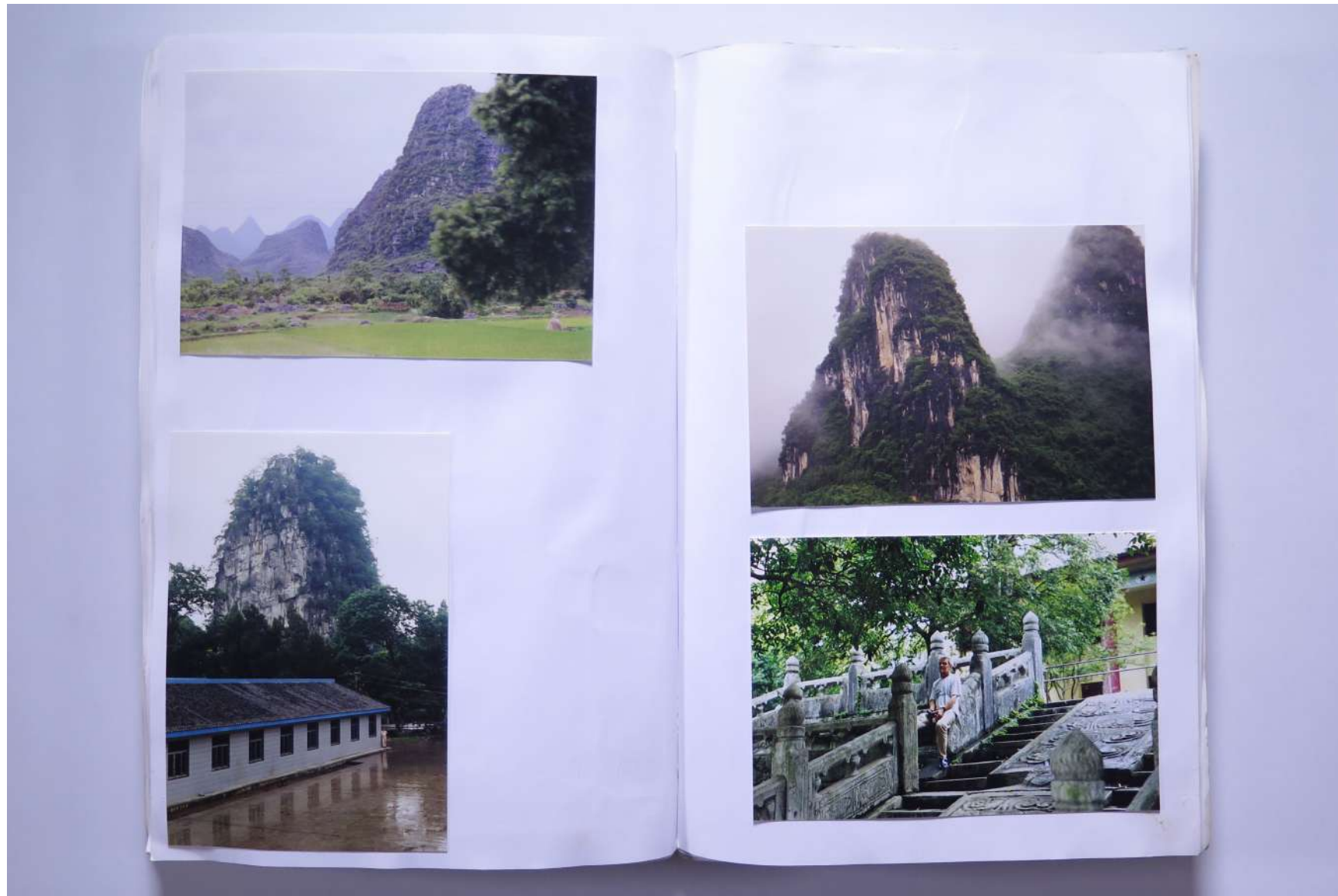

Usage terms: © Estate of Paul Neagu. No copying, republication, modification or any other unauthorised use is allowed for material © **PAUL NEAGU** ESTATE.
For further use of this material please seek formal permission from the **PAUL NEAGU** ESTATE.

PAUL NEAGU ESTATE

VISUAL JOURNAL: MAY/JUN 1999 - Guilin, South China

The construction (welding) of the biggest indestructible hypen

Reference No.

PNE 109.033

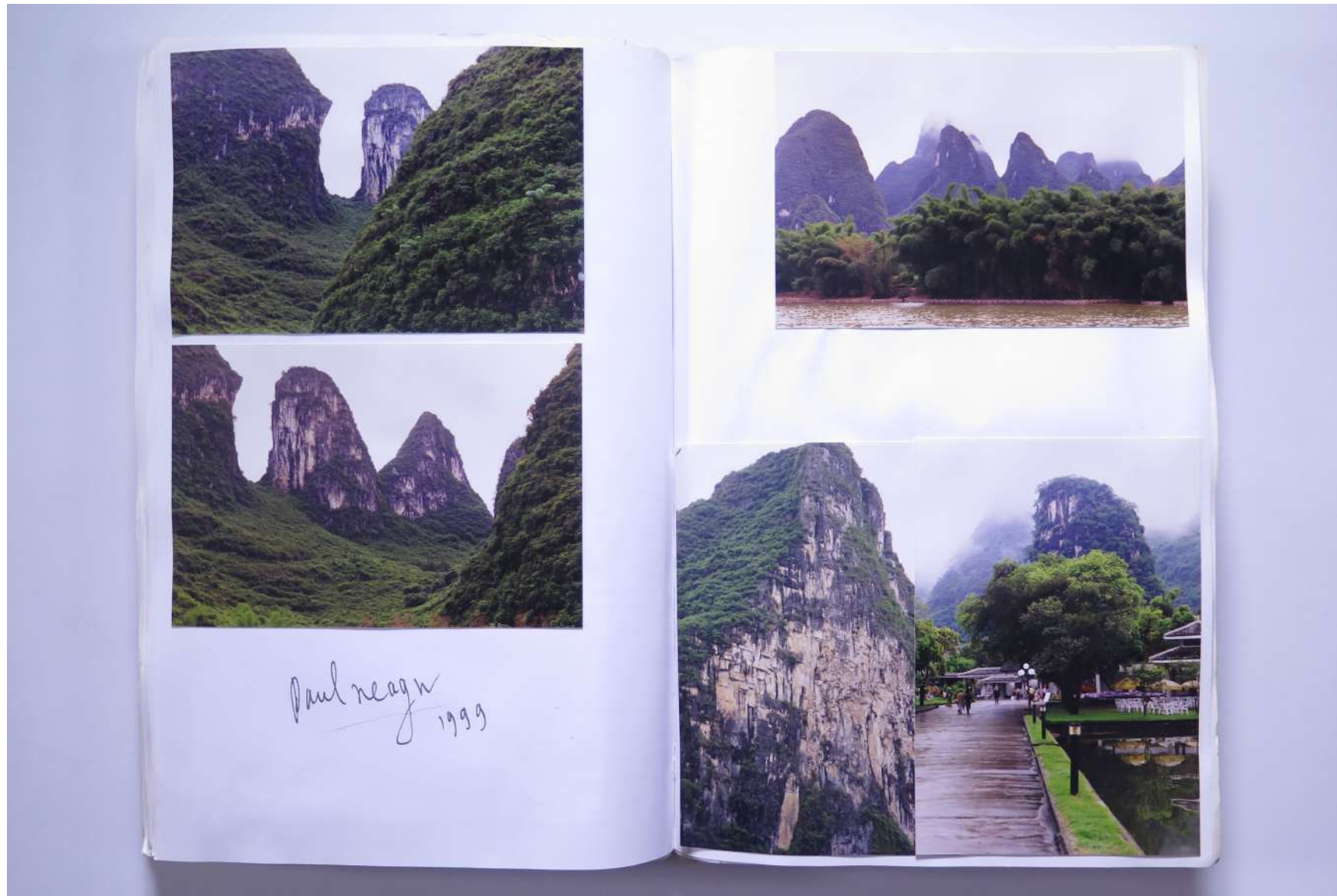

Usage terms: © Estate of Paul Neagu. No copying, republication, modification or any other unauthorised use is allowed for material © **PAUL NEAGU** ESTATE.
For further use of this material please seek formal permission from the **PAUL NEAGU** ESTATE.

PAUL NEAGU ESTATE

VISUAL JOURNAL: MAY/JUN 1999 - Guilin, South China

The construction (welding) of the biggest indestructible hypen

Reference No.

PNE 109.034

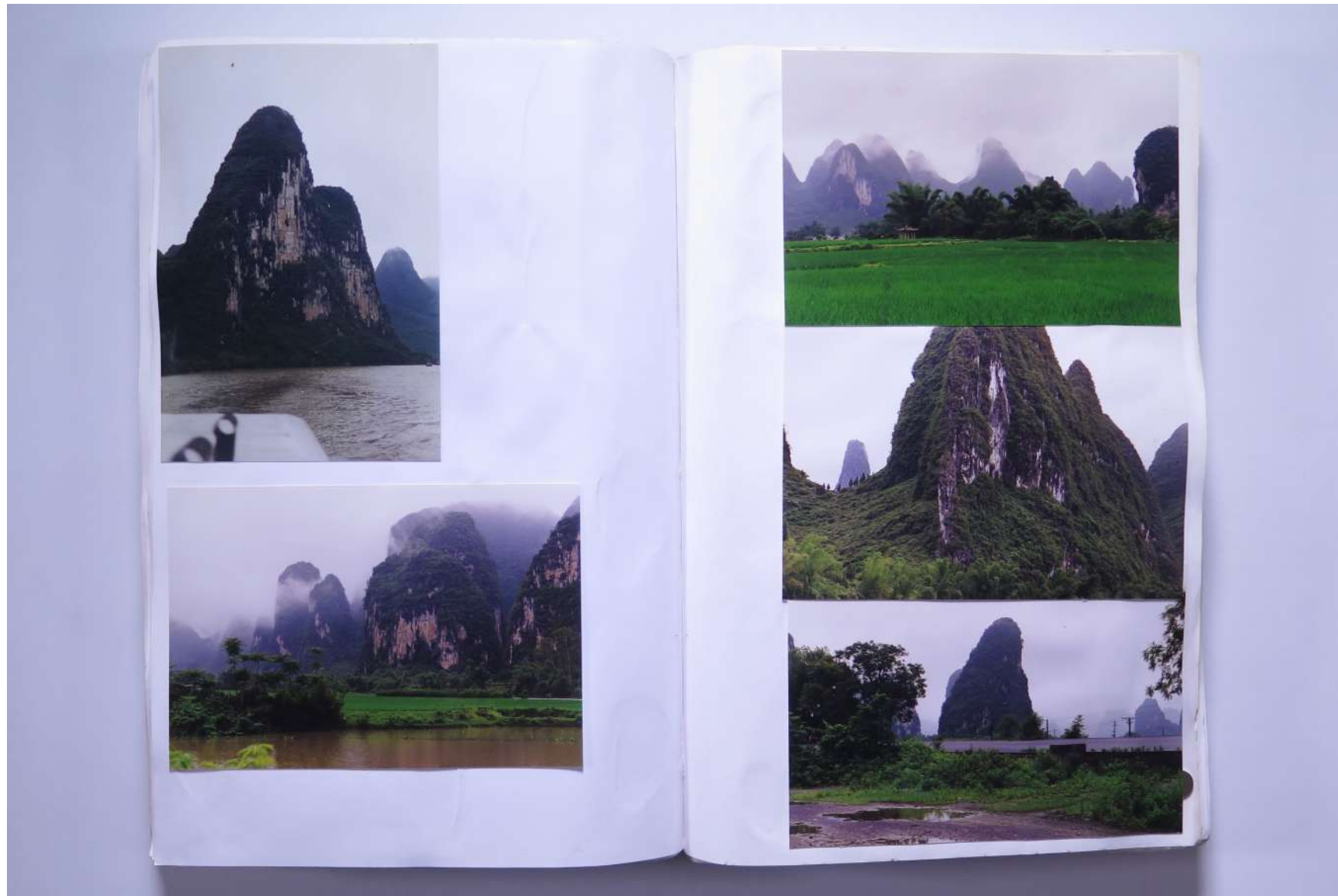

Usage terms: © Estate of Paul Neagu. No copying, republication, modification or any other unauthorised use is allowed for material © **PAUL NEAGU** ESTATE.
For further use of this material please seek formal permission from the **PAUL NEAGU** ESTATE.

PAUL NEAGU ESTATE

VISUAL JOURNAL: MAY/JUN 1999 - Guilin, South China

The construction (welding) of the biggest indestructible hypen

Reference No.

PNE 109.035

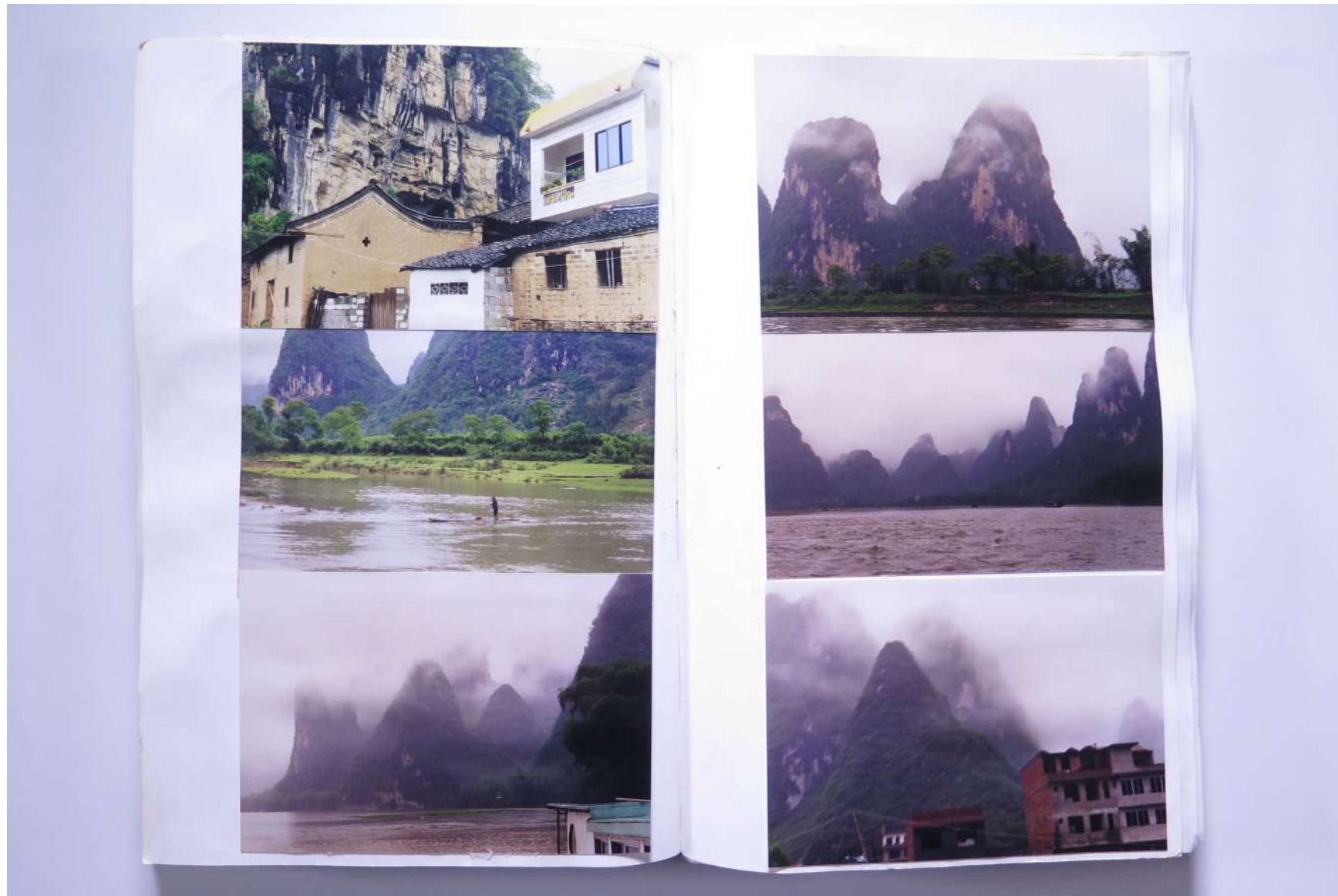

Usage terms: © Estate of Paul Neagu. No copying, republication, modification or any other unauthorised use is allowed for material © **PAUL NEAGU ESTATE**.
For further use of this material please seek formal permission from the **PAUL NEAGU ESTATE**.

PAUL NEAGU ESTATE

VISUAL JOURNAL: MAY/JUN 1999 - Guilin, South China

The construction (welding) of the biggest indestructible hypen

Reference No.

PNE 109.036

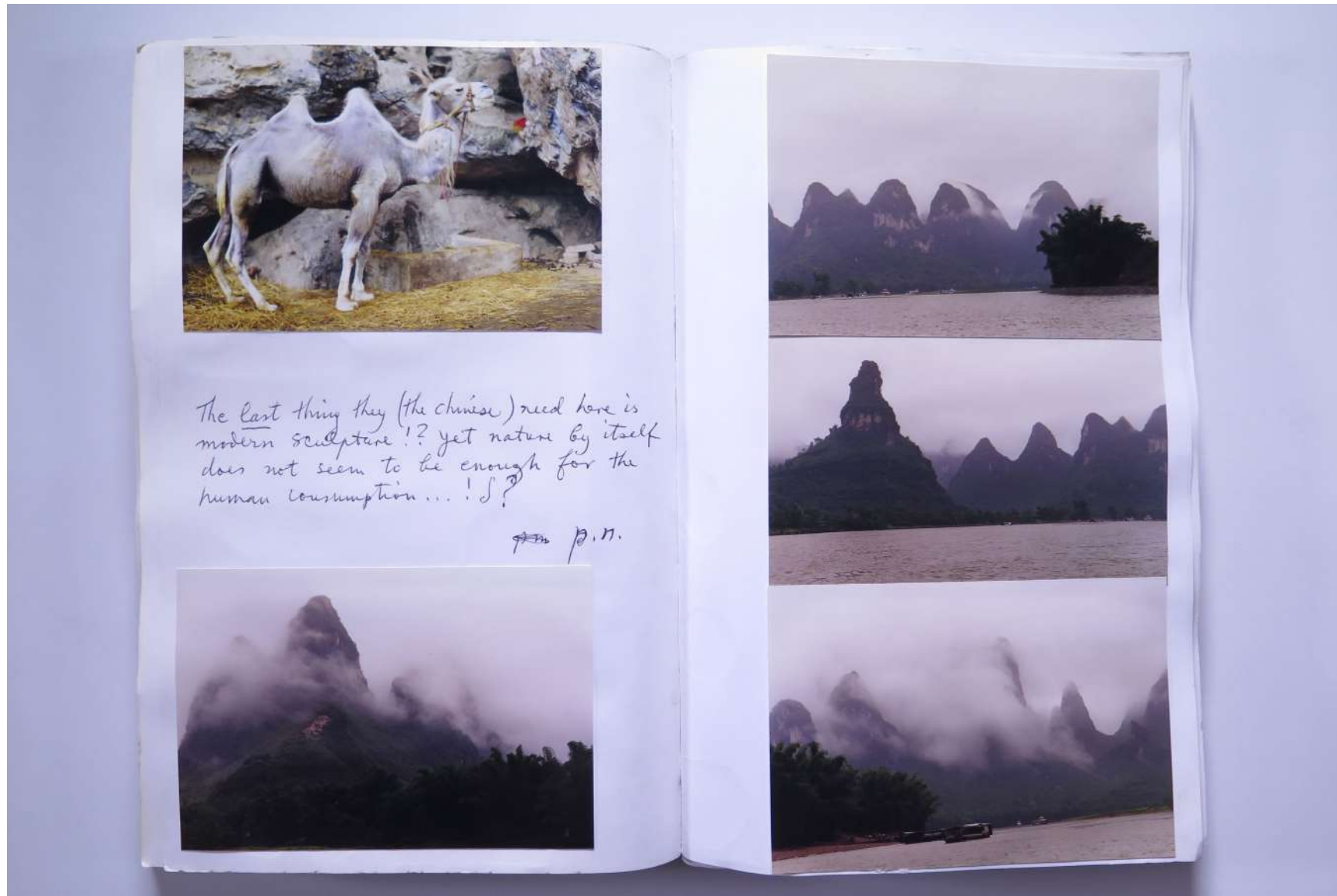

Usage terms: © Estate of Paul Neagu. No copying, republication, modification or any other unauthorised use is allowed for material © **PAUL NEAGU** ESTATE.

For further use of this material please seek formal permission from the **PAUL NEAGU** ESTATE.

PAUL NEAGU ESTATE

VISUAL JOURNAL: MAY/JUN 1999 - Guilin, South China

The construction (welding) of the biggest indestructible hypen

Reference No.

PNE 109.037



Usage terms: © Estate of Paul Neagu. No copying, republication, modification or any other unauthorised use is allowed for material © **PAUL NEAGU** ESTATE.
For further use of this material please seek formal permission from the **PAUL NEAGU** ESTATE.

PAUL NEAGU ESTATE

VISUAL JOURNAL: MAY/JUN 1999 - Guilin, South China

The construction (welding) of the biggest indestructible hypen

Reference No.

PNE 109.038



Usage terms: © Estate of Paul Neagu. No copying, republication, modification or any other unauthorised use is allowed for material © **PAUL NEAGU ESTATE**.
For further use of this material please seek formal permission from the **PAUL NEAGU ESTATE**.

PAUL NEAGU ESTATE

VISUAL JOURNAL: MAY/JUN 1999 - Guilin, South China

The construction (welding) of the biggest indestructible hypen

Reference No.

PNE 109.039

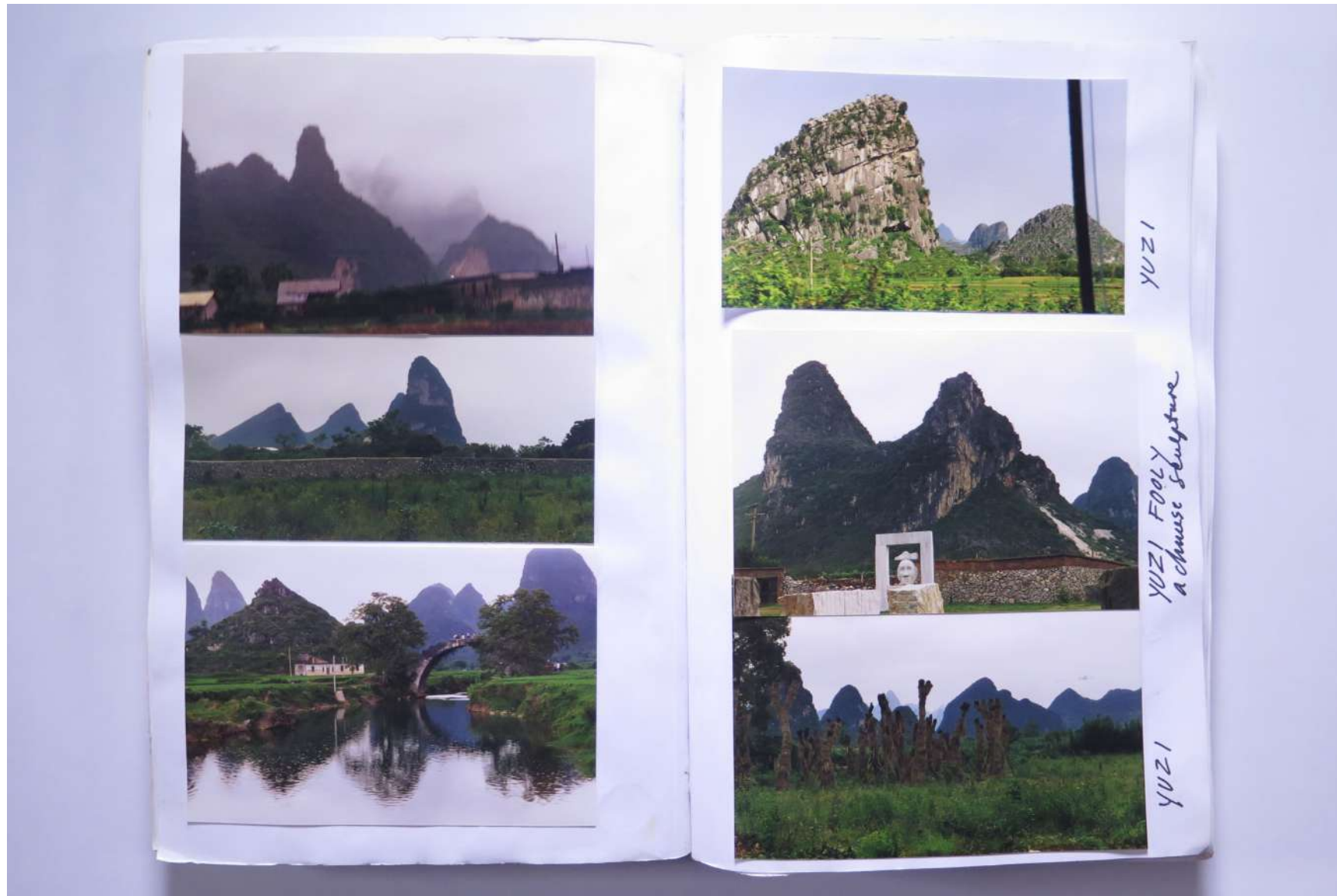

Usage terms: © Estate of Paul Neagu. No copying, republication, modification or any other unauthorised use is allowed for material © **PAUL NEAGU** ESTATE.
For further use of this material please seek formal permission from the **PAUL NEAGU** ESTATE.

PAUL NEAGU ESTATE

VISUAL JOURNAL: MAY/JUN 1999 - Guilin, South China

The construction (welding) of the biggest indestructible hypen

Reference No.

PNE 109.040



Usage terms: © Estate of Paul Neagu. No copying, republication, modification or any other unauthorised use is allowed for material © **PAUL NEAGU ESTATE**.

For further use of this material please seek formal permission from the **PAUL NEAGU ESTATE**.

PAUL NEAGU ESTATE

VISUAL JOURNAL: MAY/JUN 1999 - Guilin, South China

The construction (welding) of the biggest indestructible hypen

Reference No.

PNE 109.041

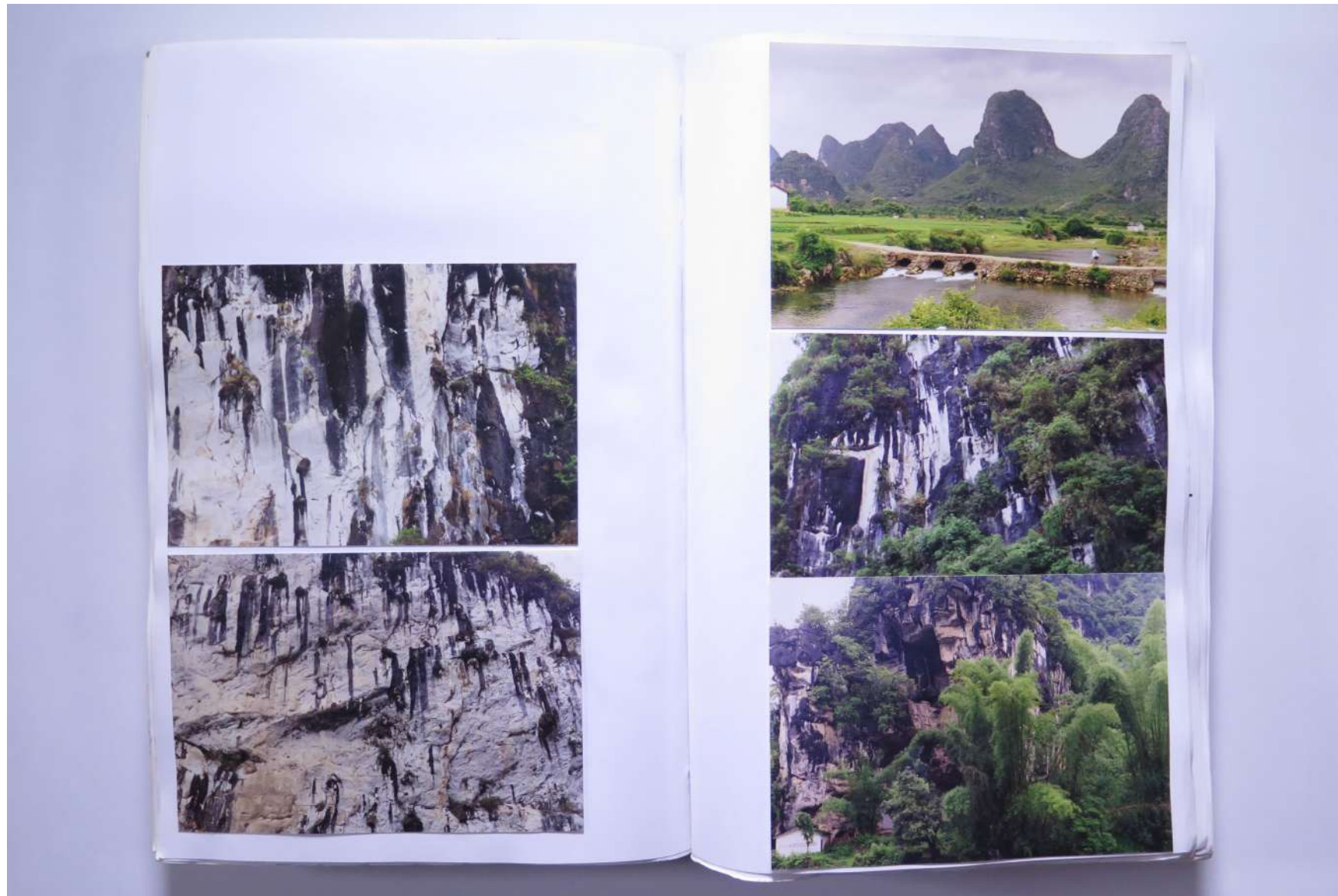

Usage terms: © Estate of Paul Neagu. No copying, republication, modification or any other unauthorised use is allowed for material © **PAUL NEAGU** ESTATE.
For further use of this material please seek formal permission from the **PAUL NEAGU** ESTATE.

PAUL NEAGU ESTATE

VISUAL JOURNAL: MAY/JUN 1999 - Guilin, South China

The construction (welding) of the biggest indestructible hypen

Reference No.

PNE 109.042

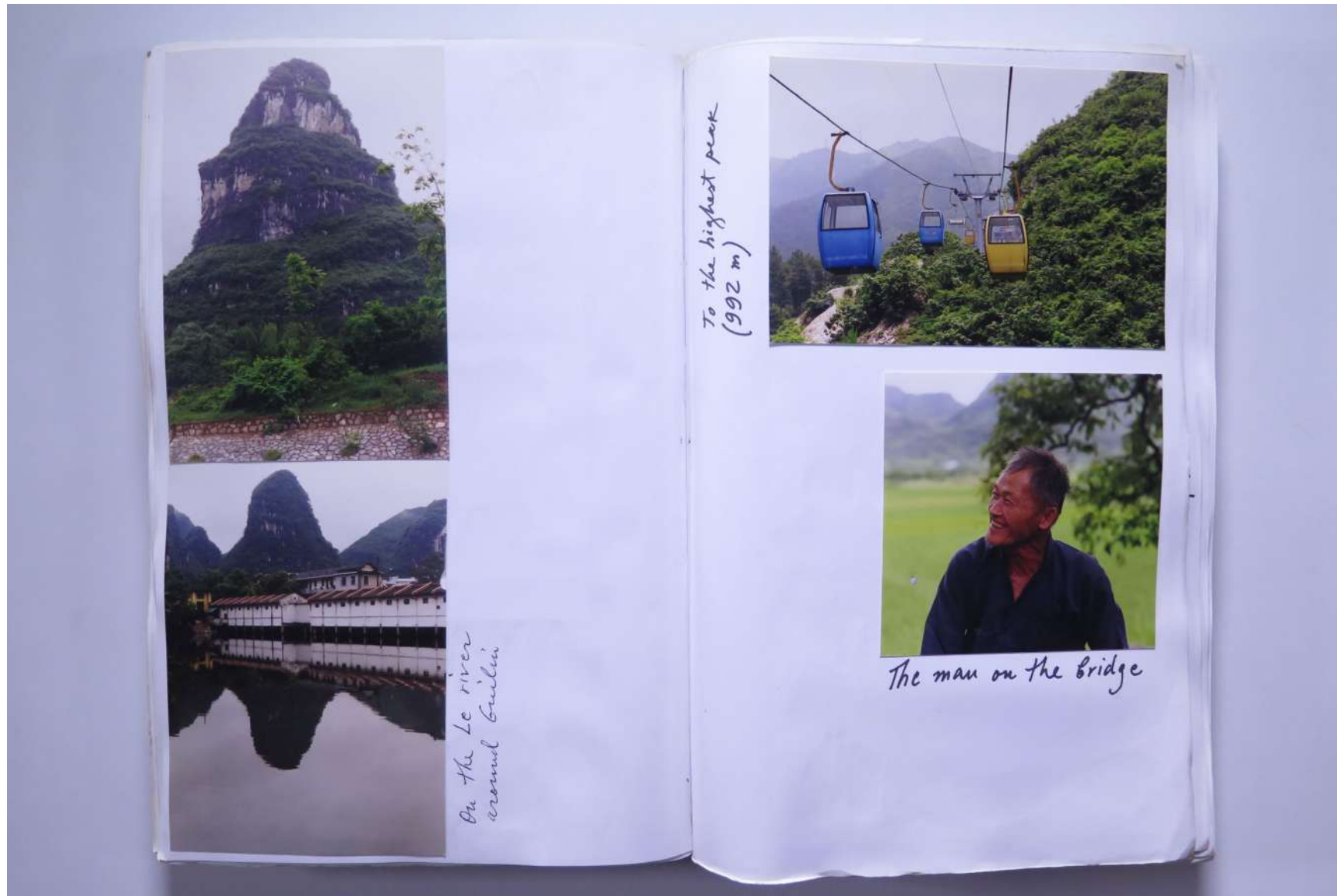

Usage terms: © Estate of Paul Neagu. No copying, republication, modification or any other unauthorised use is allowed for material © **PAUL NEAGU** ESTATE.

For further use of this material please seek formal permission from the **PAUL NEAGU** ESTATE.

PAUL NEAGU ESTATE

VISUAL JOURNAL: MAY/JUN 1999 - Guilin, South China

The construction (welding) of the biggest indestructible hypen

Reference No.

PNE 109.043

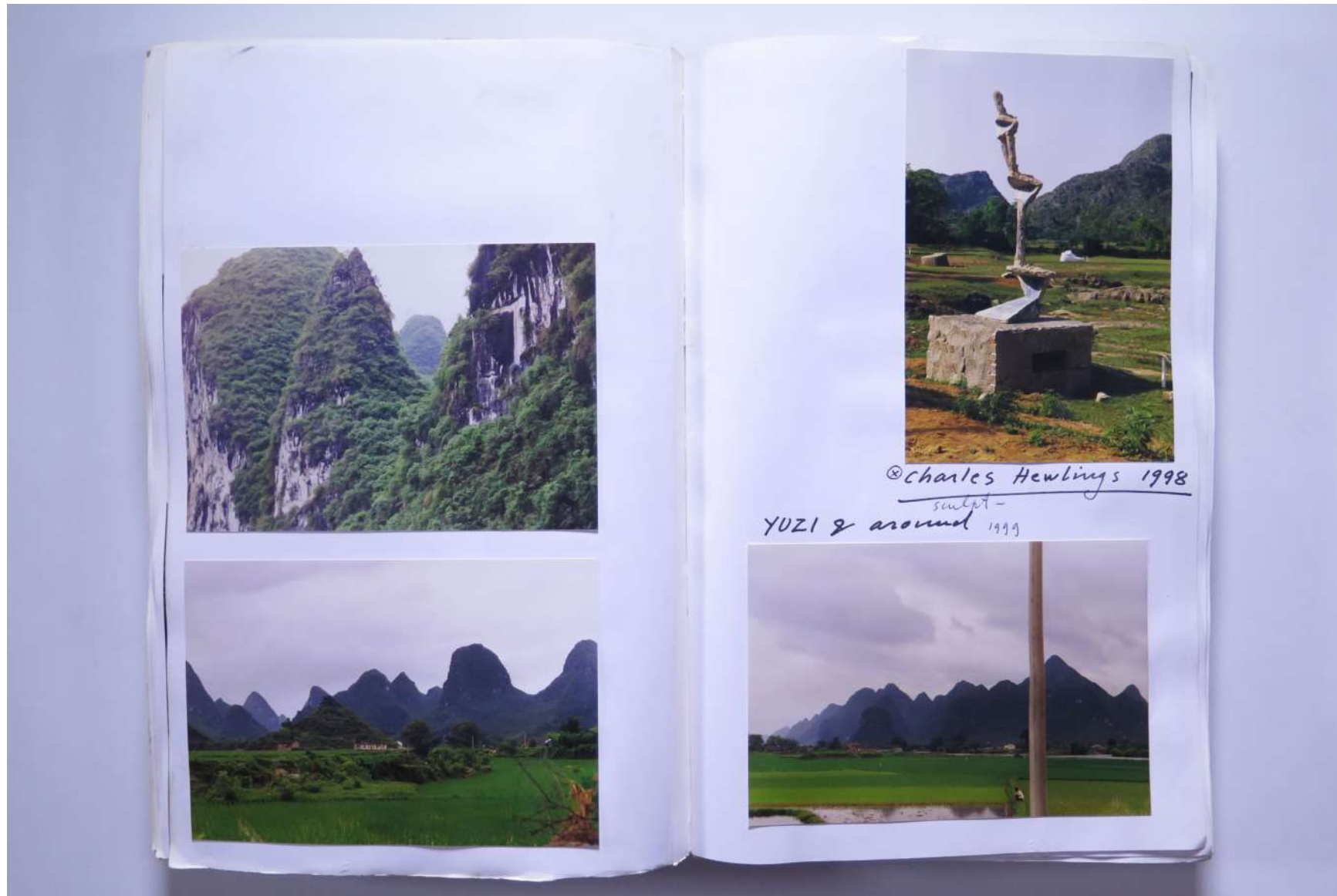

Usage terms: © Estate of Paul Neagu. No copying, republication, modification or any other unauthorised use is allowed for material © **PAUL NEAGU** ESTATE.
For further use of this material please seek formal permission from the **PAUL NEAGU** ESTATE.

PAUL NEAGU ESTATE

VISUAL JOURNAL: MAY/JUN 1999 - Guilin, South China

The construction (welding) of the biggest indestructible hypen

Reference No.

PNE 109.044

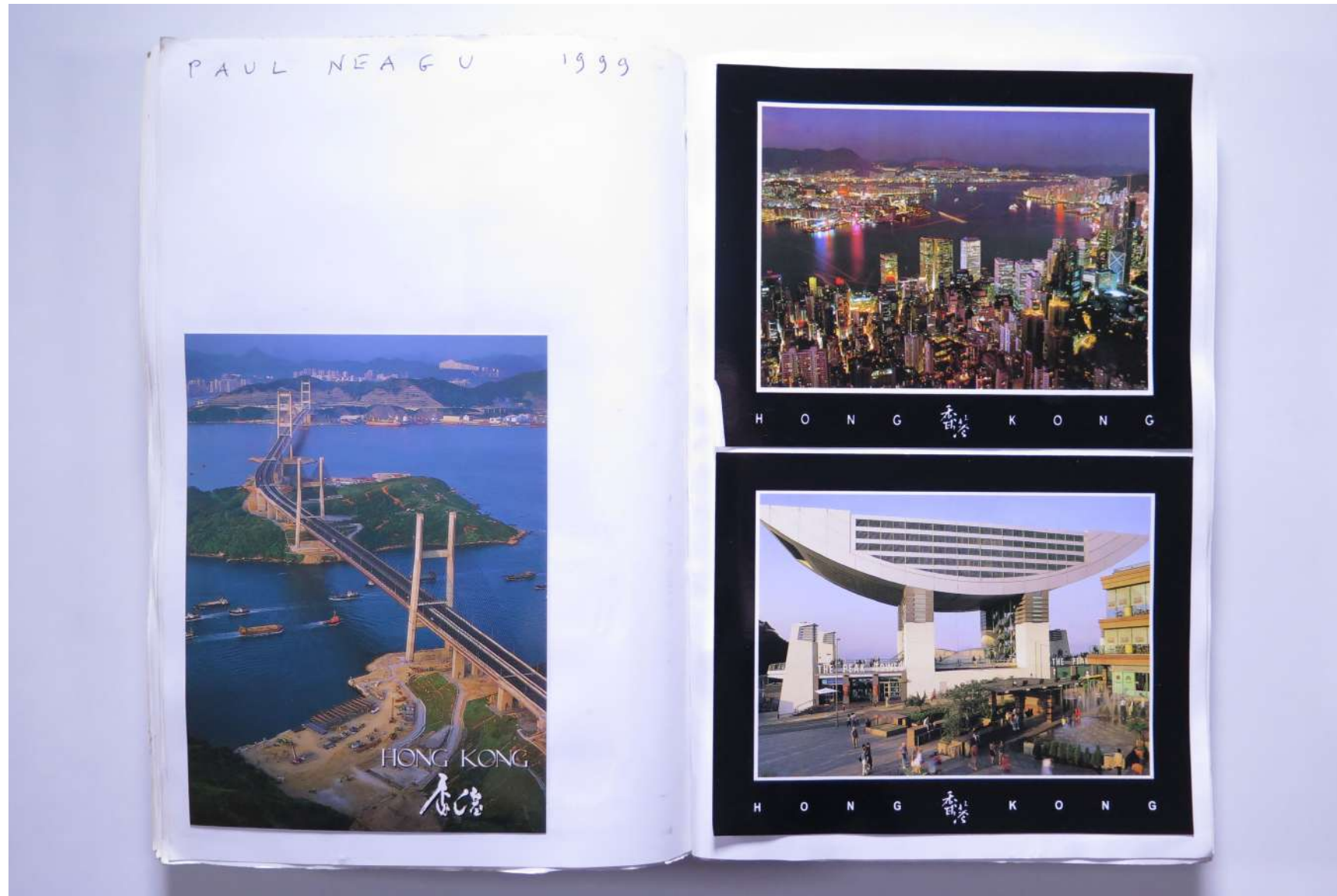

Usage terms: © Estate of Paul Neagu. No copying, republication, modification or any other unauthorised use is allowed for material © **PAUL NEAGU** ESTATE.
For further use of this material please seek formal permission from the **PAUL NEAGU** ESTATE.

PAUL NEAGU ESTATE

VISUAL JOURNAL: MAY/JUN 1999 - Guilin, South China

The construction (welding) of the biggest indestructible hypen

Reference No.

PNE 109.045

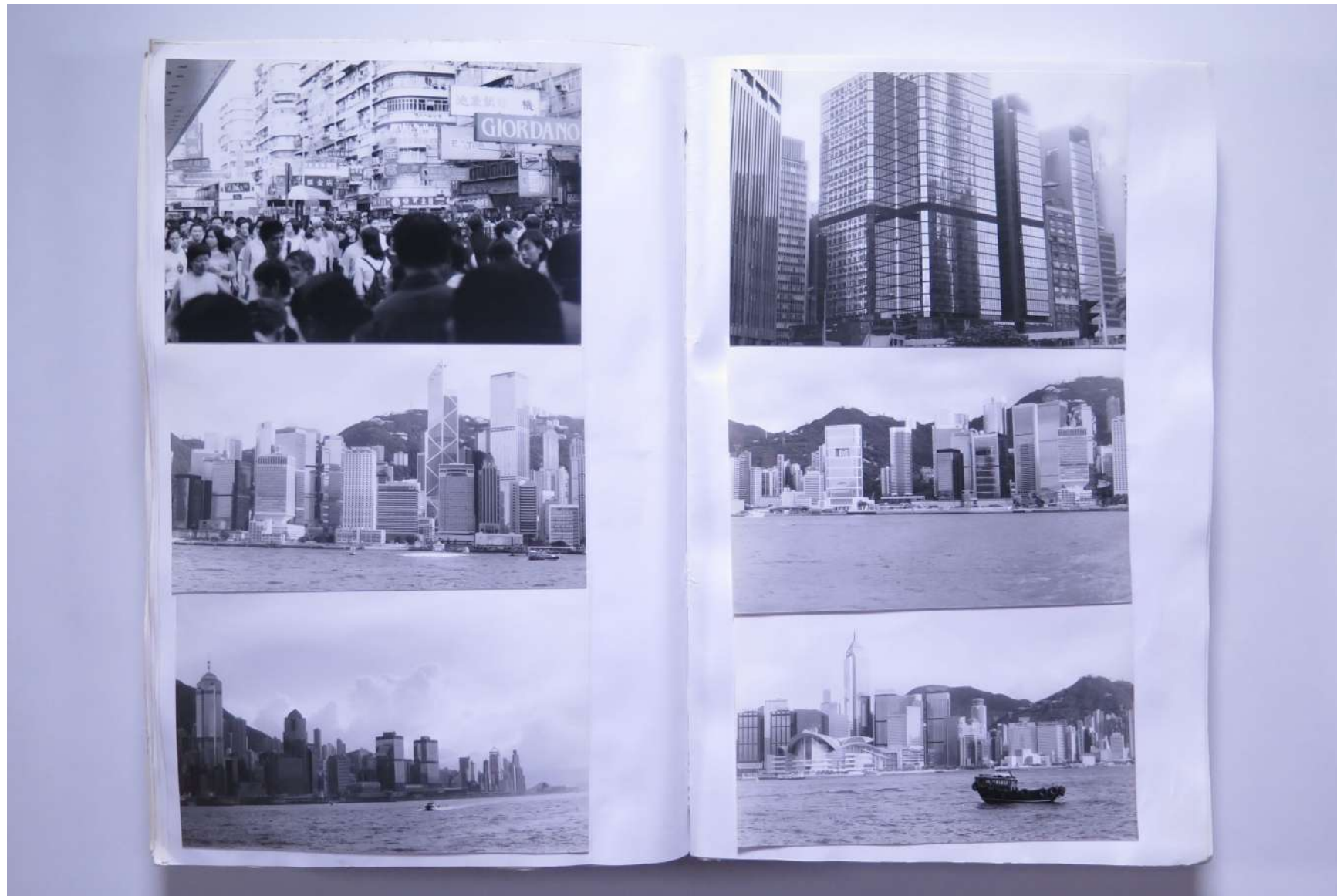

Usage terms: © Estate of Paul Neagu. No copying, republication, modification or any other unauthorised use is allowed for material © **PAUL NEAGU** ESTATE.
For further use of this material please seek formal permission from the **PAUL NEAGU** ESTATE.

PAUL NEAGU ESTATE

VISUAL JOURNAL: MAY/JUN 1999 - Guilin, South China

The construction (welding) of the biggest indestructible hypen

Reference No.

PNE 109.046

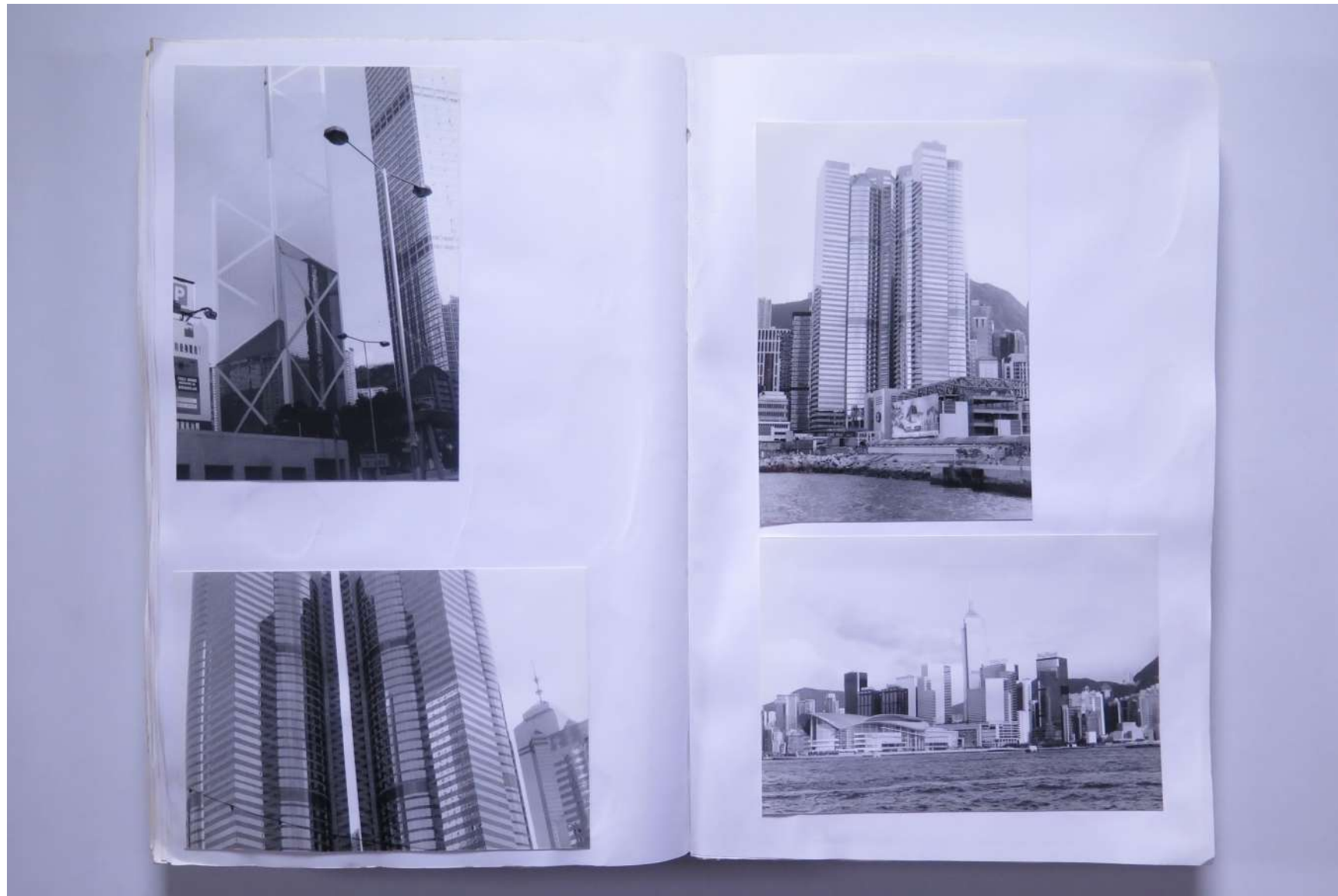

Usage terms: © Estate of Paul Neagu. No copying, republication, modification or any other unauthorised use is allowed for material © **PAUL NEAGU ESTATE**.
For further use of this material please seek formal permission from the **PAUL NEAGU ESTATE**.

PAUL NEAGU ESTATE

VISUAL JOURNAL: MAY/JUN 1999 - Guilin, South China

The construction (welding) of the biggest indestructible hypen

Reference No.

PNE 109.047

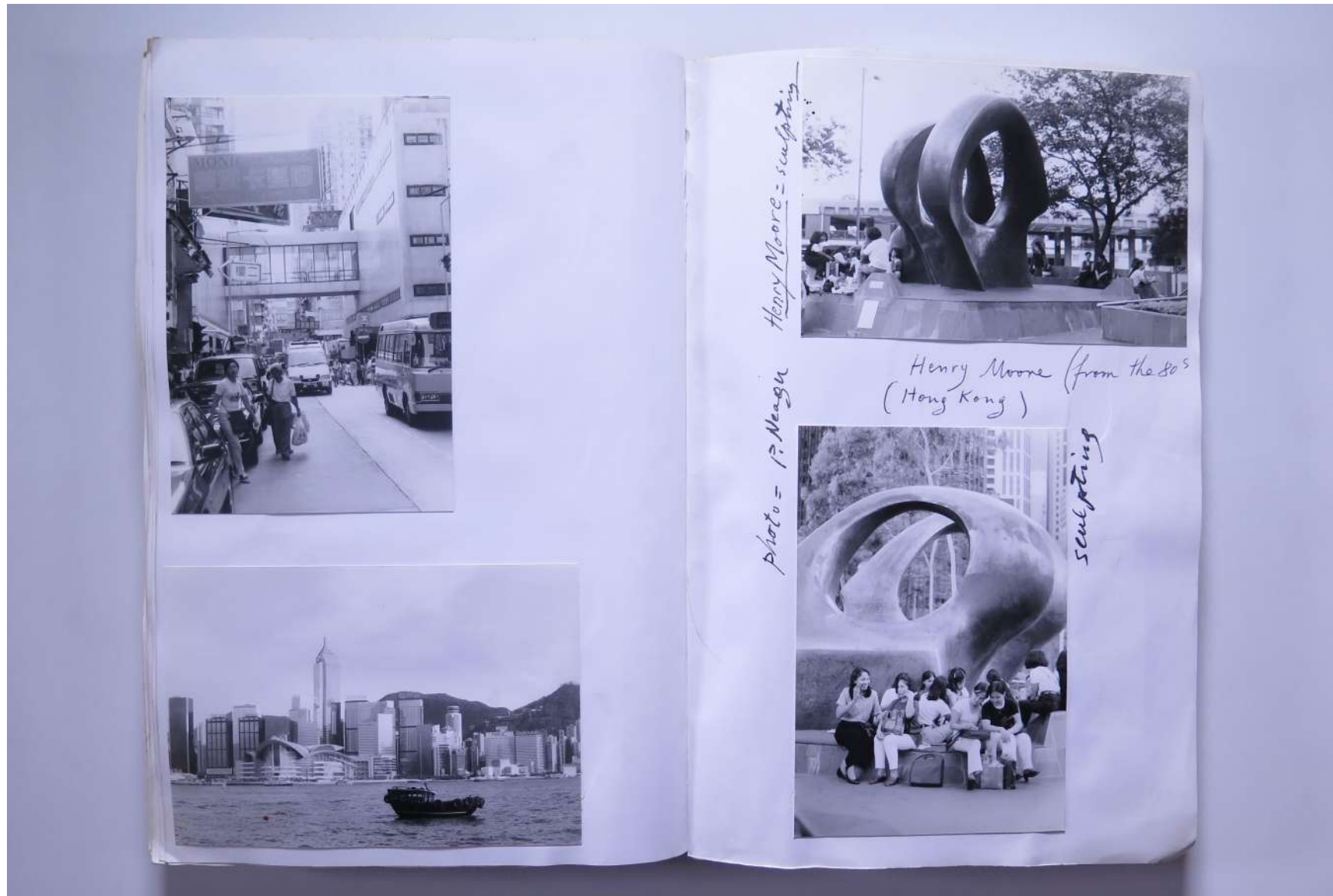

PAUL NEAGU ESTATE

VISUAL JOURNAL: MAY/JUN 1999 - Guilin, South China

The construction (welding) of the biggest indestructible hypen

Reference No.

PNE 109.048

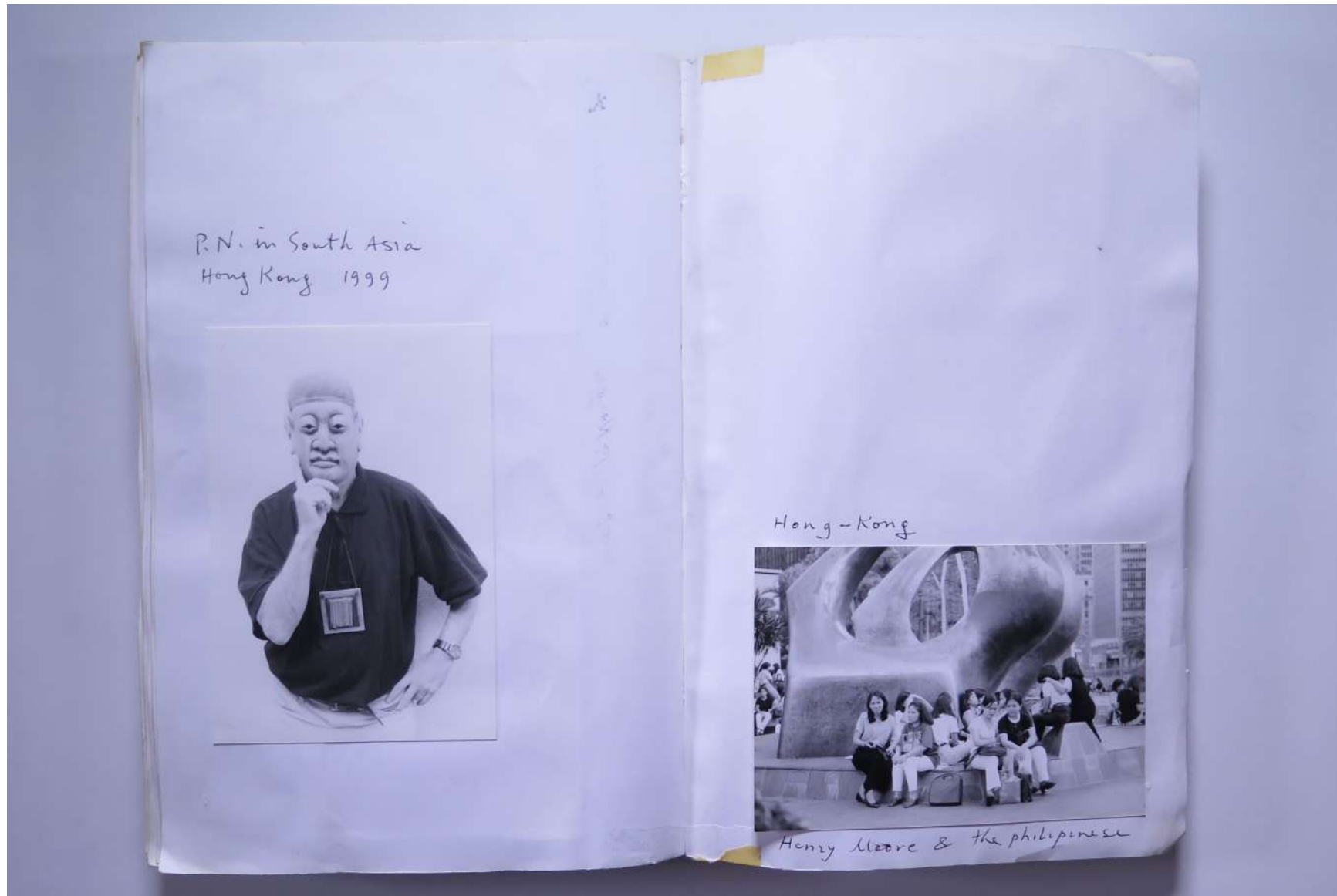

Usage terms: © Estate of Paul Neagu. No copying, republication, modification or any other unauthorised use is allowed for material © **PAUL NEAGU ESTATE**.
For further use of this material please seek formal permission from the **PAUL NEAGU ESTATE**.

PAUL NEAGU ESTATE

VISUAL JOURNAL: MAY/JUN 1999 - Guilin, South China

The construction (welding) of the biggest indestructible hypen

Reference No.

PNE 109.049



Usage terms: © Estate of Paul Neagu. No copying, republication, modification or any other unauthorised use is allowed for material © **PAUL NEAGU** ESTATE.

For further use of this material please seek formal permission from the **PAUL NEAGU** ESTATE.